

PEDIGREE CHART

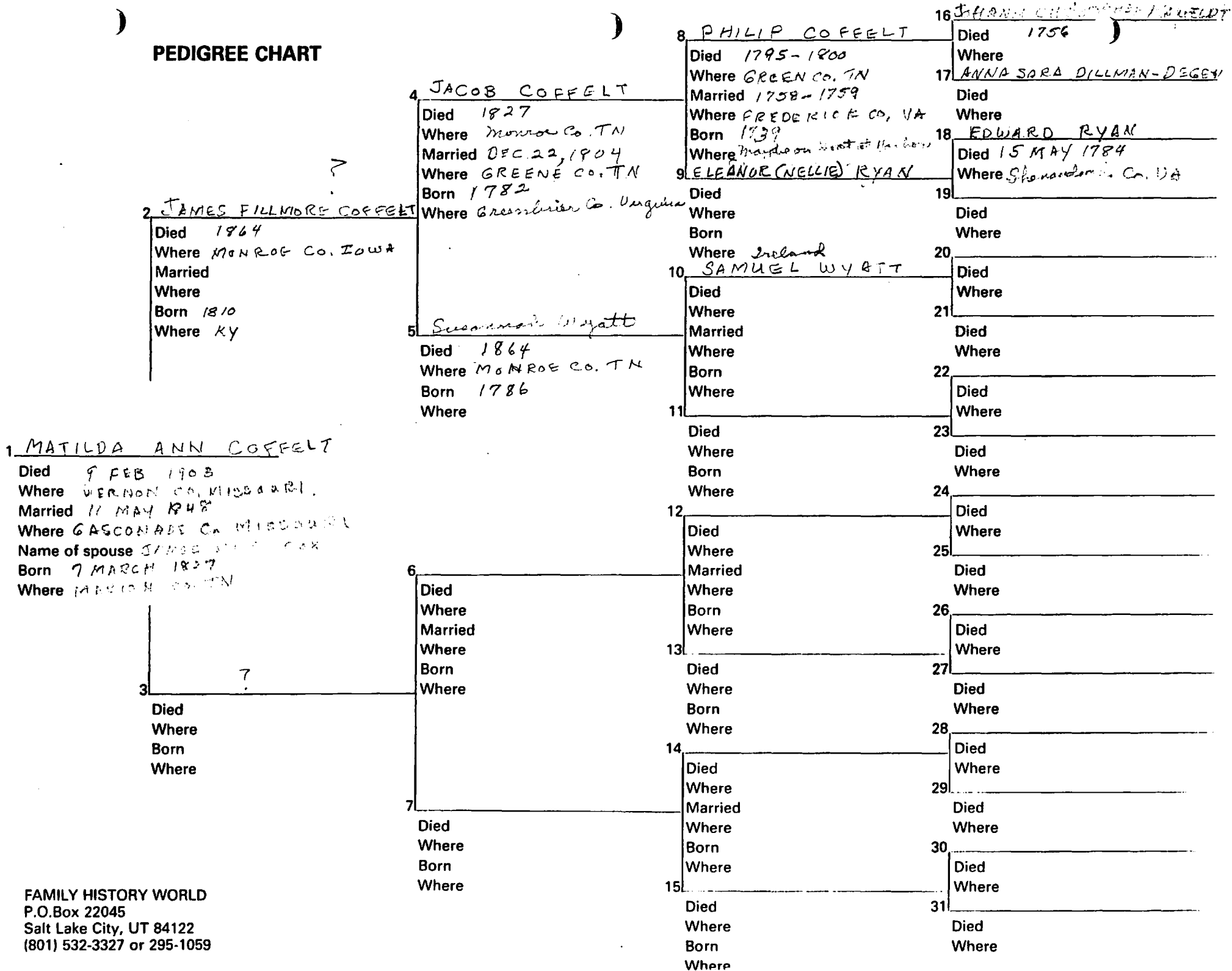

Emigrated from Rhineish Palatinate, Germany
 Christopher came to America on ship *Bliss*
 House in his 40's at that time
 in 9/19/1738.

PEDIGREE CHART

1 PHILIP COFFELT
 Died 1795-1800
 Where GREEN CO. TN
 Married 1758-1759
 Where FREDERICK CO. VA
 Name of spouse ELEANOR RYAN
 Born 1739 or 9/9/1738
 Where MAYBE ON BOAT AT HARBOR

3 ANNA SARAH DILLMAN
 Died
 Where
 Born Germany
 Where
 2 children Maria Margaret

4 Elias Kneufel (300)
 Died 5 August 1728
 Where
 Married
 Where
 Born 1655
 Where Massweiler, Germany

5 Barbara
 Died
 Where
 Born
 Where Germany

6
 Died
 Where
 Married
 Where
 Born
 Where

7
 Died
 Where
 Born
 Where

8 George Kneufel
 Died 1665
 Where
 Married 2 March 1645
 Where
 Born 1615
 Where
 9 (1) Martha Wagner
 Died
 Where
 Born
 Where

10
 Died
 Where
 Married
 Where
 Born
 Where

11
 Died
 Where
 Born
 Where

12
 Died
 Where
 Married
 Where
 Born
 Where

13
 Died
 Where
 Born
 Where

14
 Died
 Where
 Married
 Where
 Born
 Where

15
 Died
 Where
 Born
 Where

16 Siborius Kneufel (100)
 Died 1630(?)
 Where Germany

17
 Died
 Where

18
 Died
 Where

19
 Died
 Where

20
 Died
 Where

21
 Died
 Where

22
 Died
 Where

23
 Died
 Where

24
 Died
 Where

25
 Died
 Where

26
 Died
 Where

27
 Died
 Where

28
 Died
 Where

29
 Died
 Where

30
 Died
 Where

31
 Died
 Where

PEDIGREE CHART

Name of Compiler Ruth C. McQUERRY
 Address 2938 Roberta Drive
 City, State Orange, CA 92669
 Date July 1988

Person No. 1 on this chart is the same person as No. _____ on chart No. _____

Chart No. _____

4 Simon Peter COLLINS (Jr)

(Father of No. 3)
 b. 18 April 1863
 p.b. Cedar County Missouri
 m. 9 Oct. 1884
 d. 3 Nov. 1946
 p.d. Cedar Co. Missouri

2 Edwin Miller COLLINS

(Father of No. 1)
 b. 26 July 1900
 p.b. Cedar Co. Missouri
 m. 21 November 1920
 d. 8 June 1978
 p.d. Atchison Co. Missouri

5 Lillie Hunter SEARS

(Mother of No. 3)
 b. 8 May 1864
 p.b. Monroe Co. Indiana
 d. 29 Dec. 1950
 p.d. Cedar Co. Missouri

Ruth Verle COLLINS

b. 25 November 1923
 p.b. Atchison Co. Missouri
 m. 21 December 1945
 d.
 p.d.

6 James Harvey COX

(Father of No. 3)
 b. 17 September 1870
 p.b. Henry Co. Missouri
 m. 10 Feb. 1901
 d. 31 May 1962
 p.d. Vernon Co. Missouri

3 Glacie Merle COX

(Mother of No. 1)
 b. 2 December 1902
 p.b. Vernon Co. Missouri
 d.
 p.d.

7 Margaret Elizabeth AGEE

(Mother of No. 3)
 b. 5 July 1876
 p.b. Butler Co. Missouri
 d. 28 April 1941
 p.d. Cedar Co. Missouri

Wayne Harrison McQUERRY

(Spouse of No. 1)
 b. 28 Sept 1922 d.

8 Simon Peter COLLINS (Sr)

(Father of No. 4)
 b. 22 June 1828
 p.b. Rockingham Co. N. C.
 m. 23 Nov 1854
 d. 24 Dec. 1906
 p.d. Cedar Co. Missouri

9 Elizabeth W. BOSTON

(Mother of No. 4)
 b. 6 Mar 1834
 p.b. Hart Co. Kentucky
 d. 24 April 1909
 p.d. Cedar Co. Missouri

10 George Hostetter SEARS

(Father of No. 5)
 b. 13 Nov. 1832
 p.b. Harrison Co. Indiana
 m. 14 Sept. 1856
 d. 11 Feb. 1901
 p.d. Cedar Co. Missouri

11 Nancy Miriam ALEXANDER

(Mother of No. 5)
 b. 19 January 1834
 p.b. Monroe Co. Indiana
 d. 6 Feb. 1888
 p.d. Cedar Co. Missouri

12 James Wiley COX

(Father of No. 6)
 b. 7 March 1827
 p.b. Marion Co. Tenn.
 m. 11 May 1848 GASCONADE Co. MO.
 d. 19 Feb. 1905
 p.d. Vernon Co. Missouri

13 Matilda Ann COFFELT

(Mother of No. 6)
 b. 2 Oct. 1830
 p.b. Tenn.
 d. 9 Feb. 1903
 p.d. Vernon Co. Missouri

14 John Floyd AGEE

(Father of No. 7)
 b. 12 May 1842
 p.b. Virginia
 m. 1866
 d. 24 Mar. 1929
 p.d. Cedar Co. Missouri

15 Susan Elizabeth FAULKNER

(Mother of No. 7)
 b. 1850
 p.b. Butler Co. Missouri
 d. Ca 1888
 Cedar Co. Missouri

18 John COLLINS (Jr)

(Father of No. 8)
 b. 20 June 1776
 m. 16 June 1818
 d. Ca 1843 Hart Co. Ky.
 Wilmoth SEAMORE

17 James BOSTON

(Mother of No. 8)
 b. ca 1785
 d.
 b. 17 May 1807 (Father of No. 9)
 m. 1826
 d. 1 April 1887
 Bidy SLINKER
 (Mother of No. 9)
 b. 13 May 1808
 d. 9 Sept. 1871

20 Daniel SEARS

(Father of No. 10)
 b. 20 June 1808
 m. 28 July 1831
 d. 1888

21 Sarah SAPPENFIELD

(Mother of No. 10)
 b. 16 May 1808
 d. 1848

22 Robert D. ALEXANDER

(Father of No. 11)
 b. 8 June 1800
 m.
 d. 1 Sept. 1879

23 Jane H. DUNN

(Mother of No. 11)
 b. 1 Sept 1803
 d. 15 Jan 1893

24 Thomas COX

(Father of No. 12)
 b.
 m.
 d. 1847; Gasconade Co. MO

25 James Fillmore Coffelt

(Mother of No. 12)
 b. 12 10, KY
 m.
 d. 1864

26 James Fillmore Coffelt

(Father of No. 13)
 b. 1864
 m.
 d.
 (Mother of No. 13)

28 Samuel AGEE

(Father of No. 14)
 b. 1809/10
 m.
 d.

29 Mary COCHRANE

(Mother of No. 14)
 b. 1814/15
 d.

30 George W. FAULKNER

(Father of No. 15)
 b.
 m.
 d.

31 Margaret

(Mother of No. 15)
 b.
 d.

MATILDA ANN COFFEE



HARLES B. COX

4

James Wiley Cox

Matilda Ann Coffelt Cox

9-George coffelt 16-15-1665
 8 Elias Kaufeldt - Barbara -
 P. Hittip 1655-1728
 7 Johann Christopher coffelt
 1691-1754

6 Philip 1738-1790 - Eleanor
 5 Jacob - Susan
 4 James Fillmore Coffelt m. Elizabeth
 1810 (Ky) 1864 (1-1-1900)

3 Melinda Ann Coffelt 1830 (TN)
 m. (d. 1903)
 James Wiley Cox

2 son James H Cot 1870-19
 1 Gladie 1852-1898

Ruth - 1850-

Tom, Pat, Sam, Bruce { Sons (1921-7)
 (1900-2010)
 (1900-1900)
 (1900-1900)
 (1900-1900)

1907-1
 1906

Melinda Coffelt ...
 ...
 ...
 ...
 ...

TIME LINE CHART

RUTH C. McQUERRY
2938 ROBERTA DR.
ORANGE, CA 92669

NAME: MATILDA ANN COFFELT

AGE	DATE	EVENT	EVIDENCE
	2 Oct 1830	born Tenn.	<i>Family information</i>
10	1840		
17 1/2	11 May 1848	married-Gasconade Co. MO	Gasconade Co. Mo Courthouse marriage records.
19	20 Oct 1849	son Allen born, Osage Co. MO	
20	1850	on Census-Osage Co. MO	Crawford Twp, Osage Co. MO
20 1/2	25 Jul 1851	dau Malinda born	
23	7 Sep 1853	dau Sara Elizabeth born	
	26 Sep 1853	" " died	
-24	25 Jul 1854	son Irvin born	
	25 Dec 1854	" " died.	
25	24 Nov 1855	dau Caroline born	
26 1/2	19 Apr 1857	purchased land from Cox, bro's & Sis' Gasconade Co.	Copy of Indenture
28	1858	son Thomas Howard born	GASCONADE CO. MO
29 1/2	17 Apr 1860	son William R. born	" " "
30	1860	on Census	Third Creek Twp. Gasconade Co. MO
30	19 Dec 1860	sold 6 Acres	" " " " " " " " " " " " " "
	Apr 1860	sold 10sq Ft inc spring.	" " " " " " " " " " " " " "
32	25 Nov 1862	son John J. born	
32 1/2	20 Jul 1863	" " died	
33 1/2	22 Feb 1864	sold 162 Acres, Gasc. Co. MO	copy of indenture
"	23 May 1864	son Oliver born	
34 1/2	14 Feb 1865	Maries Co. MO	Copy of Indenture TRANSFER OF DEED.
35 1/2	24 Apr 1866	dau Cordelia born	
37 1/2	25 Jul 1868	son Reuben born	
-40	17 Sep 1870	son James Harvey born	Family information
		Henry Co. MO	
<i>not found</i>	14 Sep 1872	son Charles H. b Henry Co.	" "
<i>not found</i>	18 Sep 1874	dau Mary F. Born	" "
	26 Jul 1877	son Jesse E. " " "	
	1880	on Census	Walker Twp. Henry Co. MO
57	3 Dec 1887	sold 40 A to son Oliver	Vernon Co. MO
	1890		
62 1/2	27 Apr 1893	sold land to son James H.	Vernon Co. MO Warrantee Deed
		in exch for lifetime care	
64 1/2	1895	sold 80 A to son James	Warranty Deed
		Vernon Co. MO	
69	12 Oct 1899	Sold land to son Oliver	" "
		Vernon Co. MO	

my grandfather

69 1/2 1900

dau Mary F. died
lived in Vernon Co. MO

1900

LIVED MONTEVALLO TWP. VERNON CO. MO COPY OF CENSUS RECORD.

72 1/2

9 Feb 1903
1903

Died Vernon Co. MO
buried Walnut Grove Cem.
Cedar Co. MO

BK: Cemetery Directory of
Cedar County, Missouri

19 Feb 1905

Widow^{sp} died, also bur
Walnut Grove Cem. Cedar
Co. MO.

■ ■

FAMILY GROUP NO.

Husband's Full Name James Wiley COX

This Information Obtained From:

Birth Date	Day Month Year	City, Town or Place	County or Province, etc.	State or Country	Add. Info. on Husband
7 Mar 1827			Marion	TN	
11 May 1848			Gasconade	MO	
19 Feb 1905			Vernon	MO	

Cemetery Directory of Cedar Co. MO

Places of Residence	Occupation	Church Affiliation	Military Rec.
Walnut Gr. Cem. Cedar	Farmer		

6 Minnie Neal
7 Probate Rec. Thomas & Mary Cox, Gasc. Co. MO

Other wives, if any. No. (1) (2) etc. Make separate sheet for each mar.	His Father	Mother's Maiden Name
	Thomas COX	

Courthouse Cedar Co. MO

Wife's Full Maiden Name
Matilda Ann COFFELT

Myrtle (Cox) Burton

Wife's Date	Day Month Year	City, Town or Place	County or Province, etc.	State or Country	Add. Info. on Wife
2 Oct 1830				TN	

Ellen (Cox) Lear

Birth	Day Month Year	City, Town or Place	County or Province, etc.	State or Country	Add. Info. on Wife
9 Feb 1903			Vernon	MO	

Cemetery Directory of Vernon Co. MO

Chr'nd	Death	Burial
		Walnut Gr. Cem. Cedar

Ruth C. McQuerry

Places of Residence	Occupation if other than housewife	Church Affiliation
2938 Roberta Dr.		

Address 2938 Roberta Dr.

Other husbands, if any. No. (1) (2) etc. Make separate sheet for each mar.	Her Father	Mother's Maiden Name
	JAMES FILLMORE COFFELT	

City, State Orange, CA 92669

Date	Her Father	Mother's Maiden Name
August 1985	JAMES FILLMORE COFFELT	

Date August 1985

Children's Name in Full (Arrange in order of birth)	Children's Date	Day Month Year	City, Town or Place	County or Province, etc.	State or Country	Add. Info. on Children
1 Allen COX	Birth	20 Oct 1849		Osage	MO	
Full Name of Spouse*	Mar.					
Francas Matilda HEDGECOCK	Death	1 Mar 1921		Cedar	MO	
	Burial			Brasher Cem. Cedar	MO	
2 Malinda COX	Birth	25 Jul 1851			MO	
Full Name of Spouse*	Mar.					
Payton WITT	Death	28 Feb 1924			MO	
	Burial					
3 Sara Elizabeth COX	Birth	7 Sept 1853		Gasconade	MO	
Full Name of Spouse*	Mar.					
	Death	26 Sep 1853		Gasconade	MO	
	Burial					
4 Irvin COX	Birth	25 Jul 1854		Gasconade	MO	
Full Name of Spouse*	Mar.					
	Death	25 Dec 1854		Gasconade	MO	
	Burial					
5 Caroline COX	Birth	24 Nov 1855		Gasconade	MO	
Full Name of Spouse*	Mar.					
	Death					
	Burial					
6 Thomas Howard COX	Birth	2 May 1858		Gasconade	MO	
Full Name of Spouse*	Mar.					
Mary (Molly) TENER	Death	1945	Rich Hill Bates		MO	
	Burial					
7 William R. COX	Birth	17 Sept 1860			MO	
Full Name of Spouse*	Mar.					
	Death					
	Burial					
8 John J. COX	Birth	25 Nov 1862			MO	
Full Name of Spouse*	Mar.					
	Death	20 Jul 1863			MO	
	Burial					
9 Oliver P. COX	Birth	23 May 1864			MO	
Full Name of Spouse*	Mar.					
	Death	6 May 1941	Nevada	Vernon	MO	Newton Cem.
	Burial		Nevada	Vernon	MO	
10 Cordelia COX	Birth	24 Apr 1866			MO	
Full Name of Spouse*	Mar.					
	Death	Dec 1916			MO	
	Burial			Walnut Grove Cem. Cedar	MO	

Form A1 Copyright 1983 by The Everton Publishers, Inc. All rights reserved. This form may be used for the preparation of family group sheets with full and full descriptions of family members.

CHILDREN CONTINUATION SHEET for FAMILY GROUP No. _____

Husband's full name James Wiley COX

Wife's full maiden name Matilda Ann COFFELT

Form All Copyright 1963 by The Everton Publishers, Inc., P.O. Box 506, Logan, Utah. Publishers of THE GENEALOGICAL HELPER. Send for a free catalogue with lists and full descriptions of many genealogical aids.

Children's Names in Full (Arrange in order of birth)	Children's Data	Day	Month	Year	City, Town or Place	County or Province, etc.	State or Country	Add. Info. on Children
No. 11 <u>Reuben</u> COX Full Name of Spouse	Birth	25	Jul	1868			MO	
	Mar.							
	Death	9	Aug	1870			MO	
	Burial							
No. 12 <u>James Harvey</u> COX Full Name of Spouse	Birth	17	Sep	1870		Henry	MO	
	Mar.	10	Feb	1901		Cedar	MO	
	Death	31	May	1962	Nevada	Vernon	MO	
<u>Margaret Elizabeth</u> AGNEB	Burial		Jun	1962	Greenfield Cem.	Cedar	MO	
No. 13 <u>Charles H.</u> COX Full Name of Spouse	Birth	14	Sep	1872		Henry	MO	
	Mar.							
	Death			1944				
	Burial				Eldorado Spgs. Cem.	Cedar	MO	
No. 14 <u>Mary F.</u> COX Full Name of Spouse	Birth	18	Sep	1874		Henry	MO	
	Mar.							
	Death		May	1900				
	Burial							
No. 15 <u>Jesse E.</u> COX Full Name of Spouse	Birth	26	Jul	1877		Henry	MO	
	Mar.							
	Death	28	Apr	1953				
	Burial							
No. ___ Full Name of Spouse	Birth							
	Mar.							
	Death							
	Burial							
No. ___ Full Name of Spouse	Birth							
	Mar.							
	Death							
	Burial							
No. ___ Full Name of Spouse	Birth							
	Mar.							
	Death							
	Burial							
No. ___ Full Name of Spouse	Birth							
	Mar.							
	Death							
	Burial							
No. ___ Full Name of Spouse	Birth							
	Mar.							
	Death							
	Burial							
No. ___ Full Name of Spouse	Birth							
	Mar.							
	Death							
	Burial							
No. ___ Full Name of Spouse	Birth							
	Mar.							
	Death							
	Burial							

COFFELT - KAUFFELDT

ELIAS KAUFFELDT - *This is as far back as we have traced the ancestor*

Born: 1655 Died: May 8, 1728 @ age 73

Brandy distiller of Massweiler (east of Zweibruchen) and lessee of the Odenbacher Manor in the County of Leiningen. The Odenbach is a small water course east of Herschberg

CHILDREN

1. ELIAS KAUFFELDT (stonemason)
2. Hedwig Sophia Kaufeld
married: Peter Guntner
3. Johann Nicholas Kauffeldt
married: 11-23-1717 Anna Maria Grundt of Oberauerbach
daughter of Viet Grundt
4. Johann Christoph Kauffeldt
(brandy distiller) born: 1691
married: Anna Sara Degen daughter of Hans Michael Dillman Degen
of Unterauerbach. Two children baptized at Contwig one at Thaleischweiler.
Anna Sara Degen born: 1-4-1700 married: 1-6-1719 (June 1, 1719)
5. Johannes Kauffeldt (brandy distiller of Contwig) (Brandweinbrenner)
married: 9-5-1724 Anna Margaretha Schwartz daughter of Martin & Anna
Margaretha Schwartz
6. Maria Elizabetha
Married: Johann Jacob Stromberger
7. Hans George Kauffelds
resident of Eschweiler im Thal, near Aachen married: Maria Barbara
Grundin (Grundt) Child Maria Christina one year and eight days old
daughter of the late Hans George Kauffelds buried from Oberauerbach
March 15, 1732

Received from: *Melvin & Jean Coffelt*

*P.O. Box 15
Canton, Arkansas
January 1986*

*(Don't know who prepared it)
R.M.*

FAMILY GROUP NO.

Husband's Full Name *Elias Kauffelt (Kauffeldt)*

This Information Obtained From:

Husband's Date	Day Month Year	City, Town or Place	County or Province, etc.	State or Country	Add. info. on Husband
1. <i>Melvin Jean Coffelt</i> <i>1986</i>	Birth	<i>1655</i>	<i>Odenbaker</i>	<i>Herrman</i>	
	Chr'nd				
2.	Mar.				
	Death	<i>8 May 1728</i>			
	Burial				

Places of Residence
 Occupation *Brandy distiller* Church Affiliation Military Rec.
 Other wives, if any. No. (1) (2) etc. Make separate sheet for each mar.
 His Father Mother's Maiden Name

Wife's Full Maiden Name *Barbara*

Wife's Date	Day Month Year	City, Town or Place	County or Province, etc.	State or Country	Add. info. on Wife
	Birth				
	Chr'nd				
	Death				
	Burial				

Compiler **RUTH C. McQUERRY**
 Address **2938 ROBERTA DR.**
 City, State **ORANGE, CA 92669**
 Date
 Places of Residence
 Occupation if other than housewife Church Affiliation
 Other husbands, if any. No. (1) (2) etc. Make separate sheet for each mar.
 Her Father Mother's Maiden Name

Sex	Children's Name in Full (Arrange in order of birth)	Children's Date	Day Month Year	City, Town or Place	County or Province, etc.	State or Country	Add. info. on Children
	1 <i>Elias Kauffeldt</i>	Birth					
	Full Name of Spouse*	Mar.					
		Death					
		Burial					
	2 <i>Hedwig Sophia Kauffelt</i>	Birth					
	Full Name of Spouse*	Mar.					
	<i>Peter Luntner</i>	Death					
		Burial					
	3 <i>Johann Nikolaus Kauffeldt</i>	Birth					
	Full Name of Spouse*	Mar.	<i>11-23-1717</i>				
	<i>Anna Maria Brundt</i>	Death					
		Burial					
	4 <i>Johanna Christoph Kauffeldt</i>	Birth	<i>1691/2</i>				
	Full Name of Spouse*	Mar.	<i>1 June 1719</i>				
	<i>Anna Sara Weger</i>	Death					
		Burial					
	5 <i>Johanna Kauffeldt</i>	Birth					
	Full Name of Spouse*	Mar.	<i>5 Sept 1724</i>				
	<i>Anna Margaretha Schwartz</i>	Death					
		Burial					
	6 <i>Maria Elizabeth Kauffeldt</i>	Birth					
	Full Name of Spouse*	Mar.					
	<i>Johann Jacob Stromberger</i>	Death					
		Burial					
	7 <i>Hans George Kauffeldt</i>	Birth					
	Full Name of Spouse*	Mar.					
	<i>Maria Barbara Brundt</i>	Death	<i>bef 1732</i>				
		Burial					
	8	Birth					
		Mar.					
	Full Name of Spouse*	Death					
		Burial					
	9	Birth					
		Mar.					
	Full Name of Spouse*	Death					
		Burial					
	10	Birth					
		Mar.					
	Full Name of Spouse*	Death					
		Burial					

Form 10-64 Copyright 1964 by The Everton Publishing Co., P.O. Box 518, Everton, Mo. 64541. Publishers of THE GENEALOGICAL HELPER. Send for a free catalogue with lists and full descriptions of many genealogical aids.

Come to Am
 10/25/1746
 she
 "neptune"
 Come to
 America
 9 Sept 1738
 on ship
 "Glasgow"
 Come with
 bro. Nikolaus
 on ship
 "neptune"
 25 Dec 1746

*If married more than once No. each mar. (1) (2) etc. and list in "Add. info. on children" column. Use reverse side for additional children, other notes, references or information

FAMILY GROUP NO.

Husband's Full Name

Johann Nicholas Kauffelt

This Information Obtained From:

Husband's Date Day Month Year City, Town or Place County or Province, etc. State or Country Add. info. on Husband

1. Pamphlet - The Descendants of D. Lips & Barbara Kauffelt obtained Aug 1988 from Melvin & Jean Coffelt

Birth							
Chr'nd							
Mar.							
Death							
Burial							

Places of Residence Occupation Church Affiliation Military Rec.

Other wives, if any. No. (1) (2) etc. Make separate sheet for each mar. His Father *Elias Kauffelt* Mother's Maiden Name *Barbara*

Wife's Full Maiden Name

Maria Barbara Rausch

Wife's Date Day Month Year City, Town or Place County or Province, etc. State or Country Add. info. on Wife

Birth							
Chr'nd							
Death							
Burial							

Compiler Places of Residence Address Occupation If other than housewife Church Affiliation

City, State Date Other husbands, if any. No. (1) (2) etc. Make separate sheet for each mar. Her Father *Johann Michael Rausch* Mother's Maiden Name *Maria Elizabeth*

Form 41, Copyright 1983 by The Everton Publishers, Inc. P.O. Box 146, Logan, Utah. Publishers of THE GENERAL GENEALOGICAL HELPER. Send for a free catalogue with lists and full descriptions of many genealogical aids.

Sex	Children's Name in Full (Arrange in order of birth)	Children's Date	Day Month Year	City, Town or Place	County or Province, etc.	State or Country	Add. info. on Children
M	1 Johann Michael Kauffelt	Birth	24 Mar 1748		York	Pa	
	Full Name of Spouse* Maria Sophia Benner	Mar.					
		Death	11 June 1830		York	Pa	
		Burial					
M	2 Johann Jacob Kauffelt	Birth	25 Dec 1749		York	Pa	
	Full Name of Spouse* Eva Catherine Billmeyer	Mar.					
		Death					
		Burial					
	3	Birth					
	Full Name of Spouse*	Mar.					
		Death					
		Burial					
	4	Birth					
	Full Name of Spouse*	Mar.					
		Death					
		Burial					
	5	Birth					
	Full Name of Spouse*	Mar.					
		Death					
		Burial					
	6	Birth					
	Full Name of Spouse*	Mar.					
		Death					
		Burial					
	7	Birth					
	Full Name of Spouse*	Mar.					
		Death					
		Burial					
	8	Birth					
	Full Name of Spouse*	Mar.					
		Death					
		Burial					
	9	Birth					
	Full Name of Spouse*	Mar.					
		Death					
		Burial					
	10	Birth					
	Full Name of Spouse*	Mar.					
		Death					
		Burial					

*If married more than once No. each mar. (1) (2) etc. and list in "Add. info. on children" column. Use reverse side for additional children, other notes, references or information.

FAMILY GROUP NO.

Husband's Full Name *Christopher Kaufelt*

This Information Obtained From:

Husband's Date Day Month Year City, Town or Place County or Province, etc. State or Country Add. Info. on Husband

1. <i>Master Chart</i>	Birth							
<i>Dec 13 Collected at TN.</i>	Chr'd							
2. <i>Descendants of Elias & Barbara Kaufelt</i>	Mar.	1	Jan	1719	<i>Zweilbucker</i>			
	Death							
4. <i>Book: Names of Foreigners who took Oath of Allegiance to the State of PA 1727-1775 by Egler, p 154</i>	Burial							

Places of Residence
 Occupation *Brush Distiller in Germany* Church Affiliation
 Other wives, if any, No. (1) (2) etc. *Maria Margaret in America (Schwartz)*
 Male separate sheet for each mar. 2) *Maria Margaret in America (Schwartz)*
 His Father *Elias Kaufelt* Mother's Maiden Name *Barbara*

Wife's Full Maiden Name *Anna Sara Willman Boen* ②

Wife's Date	Day	Month	Year	City, Town or Place	County or Province, etc.	State or Country	Add. Info. on Wife
Birth							
Chr'd							
Death							
Burial							

Complete **RUTH C. McQUERRY** Places of Residence
 Address **2938 ROBERTA DR.** Occupation if other than housewife
 City, State **ORANGE, CA 92669** Church Affiliation
 Date **1989** Her Father *Karl Michael Boen* Mother's Maiden Name *Caterina Willman*

Sex	Children's Name in Full (Arrange in order of birth)	Children's Date	Day	Month	Year	City, Town or Place	County or Province, etc.	State or Country	Add. Info. on Children
	1. <i>Johan Jacob Kaufelt</i>	Birth			1720			<i>Germany</i>	
	Full Name of Spouse*	Mar.							
		Death			1721			<i>Germany</i>	
		Burial							
	2. <i>Maria Sophia Kaufelt</i>	Birth			1727				
	Full Name of Spouse*	Mar.							
		Death							
		Burial							
	3. <i>George Jacob Kaufelt</i> ③	Birth							
	Full Name of Spouse*	Mar.							
	<i>Eleanor</i>	Death			1767 (?)	<i>was reported to be murdered by Penn. Willman & killed in VA. ②</i>			
		Burial							
	4. <i>Peter Kaufelt</i>	Birth							
	Full Name of Spouse*	Mar.							
		Death							
		Burial							
	5. <i>Elias Kaufelt</i>	Birth							
	Full Name of Spouse*	Mar.							
		Death							
		Burial							
	6. <i>Henry Kaufelt</i>	Birth							
	Full Name of Spouse*	Mar.							
		Death							
		Burial							
③	7. <i>Valentine Kaufelt</i>	Birth			Ca. 1735/6				
	Full Name of Spouse*	Mar.	25	Nov	1757	<i>Lane Wickor</i>	<i>York</i>	<i>Penn.</i>	
	<i>Catherine Loran (Loren)</i>	Death			1756/6	<i>Waltham</i>	<i>VA</i>		
		Burial							
	8. <i>Christian Kaufelt</i>	Birth							
	Full Name of Spouse*	Mar.							
		Death							
		Burial							
	9. <i>Nicholas Kaufelt</i>	Birth	9	Sept	1738			<i>at American harbor</i>	
	Full Name of Spouse*	Mar.							
		Death							
		Burial							
	10. <i>Phillis Kaufelt</i>	Birth	9	Sept	1738			<i>at American harbor</i>	
	Full Name of Spouse*	Mar.							
	<i>Ellen Gyan</i>	Death						<i>what is now West Virginia</i>	

Form AL Copyright 1983 by The Everton Publishing Co., P.O. Box 518, Logan, Utah. Publishers of THE GENEOLOGICAL INDEXER. Send for a free catalogue with lists and full descriptions of many genealogical aids.

FAMILY GROUP NO.

Husband's Full Name

Christopher Kauffelt

This Information Obtained From:

Husband's Data	Day	Month	Year	City, Town or Place	County or Province, etc.	State or Country	Add. Info. on Husband
Birth							
Chr'nd							
Mar.							<i>in America</i>
Death	<i>prob prior to 1756</i>			<i>prob. York</i>		<i>PA</i>	
Burial							

Places of Residence

Occupation Church Affiliation Military Rec.

Other wives, if any. No. (1) (2) etc. Make separate sheet for each mar.

His Father *Elias Kauffelt* Mother's Maiden Name *Barbara*

Wife's Full Maiden Name

Wife # 2^d Maria Margaret

Wife's Data	Day	Month	Year	City, Town or Place	County or Province, etc.	State or Country	Add. Info. on Wife
Birth							
Chr'nd							
Death							
Burial							

Complier Places of Residence

Address Occupation if other than housewife Church Affiliation

City, State Date Other husbands, if any. No. (1) (2) etc. Make separate sheet for each mar. *(2) Bernard Wacker, 6/22/1756*

Date Her Father Mother's Maiden Name

Sex	Children's Name in Full (Arrange in order of birth)	Children's Data	Day	Month	Year	City, Town or Place	County or Province, etc.	State or Country	Add. Info. on Children
	1 <i>Maria Elizabeth Kauffelt</i>	Birth	15	Jul	1741		<i>York</i>	<i>Pa</i>	
	Full Name of Spouse*	Mar.							
		Death							
		Burial							
	2 <i>John Christopher Kauffelt</i>	Birth	15	Jul	1741		<i>York</i>	<i>Pa</i>	
	Full Name of Spouse*	Mar.							
		Death							
		Burial							
	3 <i>Susan Catherine Kauffelt</i>	Birth	16	Feb	1744		<i>York</i>	<i>Pa</i>	
	Full Name of Spouse*	Mar.							
		Death							
		Burial							
	4	Birth							
	Full Name of Spouse*	Mar.							
		Death							
		Burial							
	5	Birth							
	Full Name of Spouse*	Mar.							
		Death							
		Burial							
	6	Birth							
	Full Name of Spouse*	Mar.							
		Death							
		Burial							
	7	Birth							
	Full Name of Spouse*	Mar.							
		Death							
		Burial							
	8	Birth							
	Full Name of Spouse*	Mar.							
		Death							
		Burial							
	9	Birth							
	Full Name of Spouse*	Mar.							
		Death							
		Burial							
	10	Birth							
	Full Name of Spouse*	Mar.							
		Death							
		Burial							

Form 11, Copyright 1963 by The Everton Publishing Co., P.O. Box 518, Big Spring, Texas 75841. Publishers of THE GENERAL GENEALOGICAL HELPER. Send for a free catalogue with lists and full descriptions of many genealogical aids.

T.W.I.V.S

*If married more than once No. each mar. (1) (2) etc. and list in "Add. info. on children" column. Use reverse side for additional children, other notes, references or information.

FAMILY GROUP NO.

Husband's Full Name

Johannes
Christopher Kauffelt

This Information Obtained From:

1. Master Chart	Birth	1692						
2. Joe B. Coffelt of TN.	Chr'd							
3. The Names of Foreigners who went to the Ball of Oldenburger in the Date of PA 1727-1754 by Eagle	Mar.	1 June 1719		Zweilbuncken			Germany	
	Death							
	Burial							

P154

Places of Residence							
Occupation <i>Brandy Distiller in Germany</i>							
Church Affiliation							
Military Rec.							
Other wives, if any, No. (1) (2) etc. Make separate sheet for each mar. <i>2) Maria Margaret in America (3 children)</i>							
His Father <i>Eliss Kauffelt</i>				Mother's Maiden Name <i>Barbara</i>			

Wife's Full Maiden Name

Anna Sara Hillman Neenan ²

Wife's Data	Day	Month	Year	City, Town or Place	County or Province, etc.	State or Country	Add. Info. on Wife
Birth							
Chr'd							
Death			<i>betw 1738-1759</i>				
Burial							

Places of Residence							
Occupation if other than housewife							
Church Affiliation							
Address RUTH C. McQUERRY							
City, State 2938 ROBERTA DR. ORANGE, CA 92669							
Date 1998							
Her Father <i>Hans Michael Neenan</i>				Mother's Maiden Name <i>Catharina Hillman</i>			

Page 41, Copyright 1983 by The Everton Publishers, Inc. This is a reproduction of the original data as published in the 1983 edition of the book. It is not a transcription of the original data and full descriptions of many genealogical aids.

Sex	Children's Name in Full (Arrange in order of birth)	Children's Data	Day	Month	Year	City, Town or Place	County or Province, etc.	State or Country	Add. Info. on Children
-----	---	-----------------	-----	-------	------	---------------------	--------------------------	------------------	------------------------

1	<i>Johann Jacob Kauffelt</i>	Birth			<i>1720</i>			<i>Germany</i>	
	Full Name of Spouse*	Death			<i>1721</i>			<i>Germany</i>	
		Burial							
2	<i>Maria Sophia Kauffelt</i>	Birth			<i>1727</i>				
	Full Name of Spouse*	Death							
		Burial							
3	<i>Georg Jacob Kauffelt</i>	Birth							
	Full Name of Spouse*	Death			<i>1767 (?) was reported to be murdered by Penn Riflemen & killed in VA. 2</i>				
	<i>Eleanor</i>	Burial							
4	<i>Peter Kauffelt</i>	Birth							
	Full Name of Spouse*	Death							
		Burial							
5	<i>Elian Kauffelt</i>	Birth							
	Full Name of Spouse*	Death							
		Burial							
6	<i>Henry Kauffelt</i>	Birth							
	Full Name of Spouse*	Death							
		Burial							
7	<i>Valentine Kauffelt</i>	Birth			<i>Ca. 1735/6</i>				
	Full Name of Spouse*	Mar.	<i>25 Nov</i>	<i>1757</i>		<i>Lower Windsor</i>	<i>North Penn.</i>		
	<i>Catherine Lora (Lohrey)</i>	Death			<i>1756</i>		<i>Patrickbridge VA</i>		
		Burial							
8	<i>Christian Kauffelt</i>	Birth							
	Full Name of Spouse*	Mar.							
		Death							
		Burial							
9	<i>Nicholas Kauffelt</i>	Birth	<i>9 Sept</i>	<i>1738</i>				<i>at American Harbor</i>	
	Full Name of Spouse*	Mar.							
		Death							
		Burial							
10	<i>Phillip Kauffelt</i>	Birth	<i>9 Sept</i>	<i>1738</i>				<i>at American Harbor</i>	
	Full Name of Spouse*	Mar.							
	<i>Ellen Ryan</i>	Death						<i>W. Va</i>	
		Burial							

Johannes

(KAUFFELDT)

FAMILY GROUP No. Husband's Full Name VALENTINE COFFELT

Table with columns: This Information Obtained From, Husband's Data, Day Month Year, City, Town or Place, County or Province, etc., State or Country, Add. Info. on Husband. Includes entries for HERBERT & MAE BARBER and PR. RUST - HIST. OF CLARK.

Places of Residence, Occupation, Church Affiliation, Military Rec.

Other wives, if any, No. (1) (2) etc. Make separate sheet for each mar. His Father CHRISTOPHER KAUFFELDT Mother's Maiden Name ANNA SARA DEGEN

Wife's Full Maiden Name CATHERINE LOREY (LOHREY)

Table with columns: Wife's Data, Day Month Year, City, Town or Place, County or Province, etc., State or Country, Add. Info. on Wife. Includes entries for SHENANDOAH CO VA WILL and F. TILM.

Compiler RUTH McQUERRY, Address 2938 ROBERTA DR., City, ORANGE, CA 92669

Other husbands, if any, No. (1) (2) etc. Make separate sheet for each mar. Her Father JOHAN HENRICK LOHREY Mother's Maiden Name ANNA ELIZABETH

Main table with columns: Sex, Children's Names in Full (Arrange in order of birth), Children's Data, Day Month Year, City, Town or Place, County or Province, etc., State or Country, Add. Info. on Children. Lists children 1-10 including ELIZABETH COFFELT, NICHOLAS COFFELT, JACOB COFFELT, HENRY COFFELT, MAGDALENE COFFELT, AUGUSTINE COFFELT, CATHERINE(A) COFFELT, MARY COFFELT.

WILLER H, p 258

went to Ohio

not married

11 children in family

1817

*If married more than once No. each mar. (1) (2) etc. and list in "Add. info. on children" column. Use reverse side for additional children, other notes, references or information.

FAMILY GROUP No.

Husband's Full Name **VALENTINE COFFELT**

This Information Obtained From:

Husband's Data Day Month Year City, Town or Place County or Province, etc. State or Country Add. Info. on Husband

(1) SOCIETY - NAME COFFELT 305 So 4th ST FOCKY FORD CO 81067	Birth	ca 1785/6				
	Chr'nd					
(2) PH: RUST - HIST. OF CLARKE CO. OF FIDENCE FAMILI	Mar.	25 NOV 1759	LOWIER WINDSOR	VAEK	PENN ⁽³⁾	
	Death	1825/6		ROCKBRIDGE	VA	(3) (1111)
	Burial					

(3) SARA R. SHURTLEIFF	Occupation		Church Affiliation		Military Rec.	
-------------------------------	------------	--	--------------------	--	---------------	--

(4) CLARK CO OHIO MARRIAGE RECORDS 1818-1867	Other wives, if any, No. (1) (2) etc. Make separate sheet for each mar.	His Father	CHRISTOPHER KAUFFELD	Mother's Maiden Name	ANNA SAEA DEGE	
--	---	------------	----------------------	----------------------	----------------	--

(5) SHENANDOAH CO VA WILL	Wife's Full Maiden Name	CATHERINE LOREY (LOHREY)				
---------------------------	-------------------------	--------------------------	--	--	--	--

1772-1850 - Catherine will dated 19 Feb. 1811	Wife's Data	Day Month Year	City, Town or Place	County or Province, etc.	State or Country	Add. Info. on Wife
PROVED 12 AUG 1812	Birth	ca 1737		ROCKBRIDGE ⁽³⁾	VA	
6 John 33454 Grant's Desc	Chr'nd					
In Day Rockingham Co Va	Death	1812	SHENANDOAH OR ROCKBRIDGE		VA	(3) will bk H p 258
1778-1863 182002 R 323	Burial					

Compiler RUTH McQUERY	Places of Residence		Church Affiliation			
-----------------------	---------------------	--	--------------------	--	--	--

Address 2938 ROBERTA DR. City, ORANGE, CA 92669	Occupation if other than Housewife		Church Affiliation			
--	------------------------------------	--	--------------------	--	--	--

Date 1988	Other husbands, if any, No. (1) (2) etc. Make separate sheet for each mar.	Her Father	JOHAN HENRICK LOHREY	Mother's Maiden Name	ANNA ELIZABETH	
-----------	--	------------	----------------------	----------------------	----------------	--

Sex	Children's Names in Full (Arrange in order of birth)	Children's Data	Day Month Year	City, Town or Place	County or Province, etc.	State or Country	Add. Info. on Children
	1 ELIZABETH COFFELT Full Name of Spouse*	Birth	ca 1762 ⁽³⁾		Shen	VA	NO ISSUE
F	ABRAHAM RUST.	Mar.	1 APR 1783 ⁽³⁾		Shen	VA	
		Death	1839		Rock Clark	OH	
		Burial					
	2 NICHOLAS COFFELT Full Name of Spouse*	Birth					
		Mar.					
		Death					
		Burial					
M	7 JACOB COFFELT ⁽³⁾ Full Name of Spouse*	Birth	ca 1777 ⁽³⁾				
	BARBARA SHOEMAKER	Mar.	28 APR 1802				
		Death	Apr/Apr 1824		GREENE	OH	
		Burial					
M	3 HENRY COFFELT Full Name of Spouse*	Birth	ca 1779 ⁽³⁾		Shen	VA	
		Mar.					
		Death					
		Burial					
F	4 (MOLLY?) MAGDALENE COFFELT Full Name of Spouse*	Birth	ca 1770 ⁽³⁾		SHEN.	VA	
	HENRY NICKOLAS	Mar.	1786 ⁽³⁾		ROCKINGHAM	VA	
		Death					
		Burial					
M	5 AUGUSTINE COFFELT Full Name of Spouse* son of George Bright	Birth	ca 1772 ⁽³⁾		SHEN	VA	1st wife George Bright's dau
	SARAH BRIGHT	Mar.	10 MAR 1794		SHENANDOAH	VA	2nd wife
		Death	1824 ⁽³⁾		CLARKE	OH	3rd wife
		Burial					
F	6 CATHERINE(A) COFFELT Full Name of Spouse*	Birth	ca 1776 ⁽³⁾		SHEN	VA	
	GEORGE BRIGHT (LAW)	Mar.					
		Death					
		Burial					
F	8 ANNA MARIA OR MARY COFFELT Full Name of Spouse*	Birth	ca 1770 ⁽³⁾		SHEN	VA	7 CHILDREN
	MATHIAS RUST	Mar.	12 MAY 1848 ^(?)	LAWRENCEVILLE		OH	
		Death					
		Burial					
	9	Birth					
		Mar.					
		Death					
		Burial					
	10	Birth					
		Mar.					
		Death					
		Burial					

Form 10 Copyright 1984 by The Family History Library, Salt Lake City, Utah. See for a free catalog with full descriptions of our genealogical files and full descriptions of our genealogical files.

went to Ohio

1 mean name at the will

11 children in class Ohio 1819

FAMILY GROUP NO.

Husband's Full Name *Augustine Coffelt*

This information Obtained From:

Husband's Date	Day Month Year	City, Town or Place	County or Province, etc.	State or Country	Add. Info. on Husband
Birth	<i>ca 1772</i>		<i>Shenandoah</i>	<i>VA</i>	
Chr'd					
Mar.	<i>10 Mar 1794</i>		<i>Shenandoah</i>	<i>VA</i>	
Death	<i>1824</i>	<i>Clarke</i>		<i>OH</i>	
Burial					

Places of Residence

Occupation _____ Church Affiliation _____ Military Rec. _____

Other wives, if any. No. (1) (2) etc. Make separate sheet for each mar.

His Father *Valentine Coffelt* Mother's Maiden Name *Catherine Lacey*

Wife's Full Maiden Name *Sarah Bright*

Wife's Date	Day Month Year	City, Town or Place	County or Province, etc.	State or Country	Add. Info. on Wife
Birth					
Chr'd					
Death					
Burial					

Compiler *Ruth C. McInerney* Places of Residence _____

Address *2938 Roberta Rd* Occupation if other than housewife _____ Church Affiliation _____

City, State *Orange CA 92669* Other husbands, if any. No. (1) (2) etc. Make separate sheet for each mar.

Date _____ Her Father *George Bright Sr.* Mother's Maiden Name _____

Sex	Children's Name in Full (Arrange in order of birth)	Children's Date	Day Month Year	City, Town or Place	County or Province, etc.	State or Country	Add. Info. on Children
<i>11 children</i>	<i>1 Sarah Coffelt</i>	Birth					
		Mar.					
		Death					
		Burial					
	<i>2</i>	Birth					
		Mar.					
		Death					
		Burial					
	<i>3</i>	Birth					
		Mar.					
		Death					
		Burial					
	<i>4</i>	Birth					
		Mar.					
		Death					
		Burial					
	<i>5</i>	Birth					
		Mar.					
		Death					
		Burial					
	<i>6</i>	Birth					
		Mar.					
		Death					
		Burial					
	<i>7</i>	Birth					
		Mar.					
		Death					
		Burial					
	<i>8</i>	Birth					
		Mar.					
		Death					
		Burial					
	<i>9</i>	Birth					
		Mar.					
		Death					
		Burial					
	<i>10</i>	Birth					
		Mar.					
		Death					
		Burial					

Form 41, Copyright 1953 by The Eastern Publishers, Inc., P.O. Box 111, Lynchburg, Va. Publishers of THE GENEOLOGICAL RECORD. Send for a free catalogue with lists and full descriptions of many genealogical aids.

FAMILY GROUP NO.

Husband's Full Name

Jacob Coffelt

This Information Obtained From:

Husband's Date	Day	Month	Year	City, Town or Place	County or Province, etc.	State or Country	Add. Info. on Husband
Birth			1773-7				
Chr'nd							
Mar.	28	Nov.	1802				
Death			Apr. 1824				
Burial							

Places of Residence
 Occupation Church Affiliation Military Rec.

Other wives, if any, No. (1) (2) etc. Make separate sheet for each mar.
 His Father *Valentine Coffelt* Mother's Maiden Name *Catherine Lacey*

Wife's Full Maiden Name

Barbara Shoemaker

Wife's Date	Day	Month	Year	City, Town or Place	County or Province, etc.	State or Country	Add. Info. on Wife
Birth							
Chr'nd							
Death							
Burial							

Compiler Places of Residence
 Address Occupation If other than housewife Church Affiliation
 City, State Other husbands, if any, No. (1) (2) etc. Make separate sheet for each mar.
 Date Her Father Mother's Maiden Name

Form 11, Copyright 1963 by The Everton Publishing Co., P.O. Box 518, St. Louis, Mo. 63166. THE GENERAL CATALOGICAL HELPER. Send for a free catalogue with lists and full descriptions of many genealogical aids.

Sex	Children's Name in Full (Arrange in order of birth)	Children's Date	Day	Month	Year	City, Town or Place	County or Province, etc.	State or Country	Add. Info. on Children
	1	Birth							
	Full Name of Spouse*	Mar.							
		Death							
		Burial							
	2	Birth							
	Full Name of Spouse*	Mar.							
		Death							
		Burial							
	3	Birth							
	Full Name of Spouse*	Mar.							
		Death							
		Burial							
	4	Birth							
	Full Name of Spouse*	Mar.							
		Death							
		Burial							
	5	Birth							
	Full Name of Spouse*	Mar.							
		Death							
		Burial							
	6	Birth							
	Full Name of Spouse*	Mar.							
		Death							
		Burial							
	7	Birth							
	Full Name of Spouse*	Mar.							
		Death							
		Burial							
	8	Birth							
	Full Name of Spouse*	Mar.							
		Death							
		Burial							
	9	Birth							
	Full Name of Spouse*	Mar.							
		Death							
		Burial							
	10	Birth							
	Full Name of Spouse*	Mar.							
		Death							
		Burial							

*If married more than once No. each mar. (1) (2) etc. and list in "Add. info. on children" column. Use reverse side for additional children, other notes, references or information.

p 159, 160 ~~Film~~ Reeds Anaheim 21 June 1978 Book P.
Film 033894, Shenandoah Co. Va 1805-1810

indenture made 10 March 1806 between Jacob Coffelt
& Barbara his wife, Co of Shenandoah, Va. sold to Martin
Betty same Co. \$ 200⁰⁰ ~~00~~ located on the North River of
Shenandoah it being the same land which was conveyed to the
said Jacob Coffelt by the said Martin Betty and Elizabeth
his wife by their certain deed of bargain and sale _____
date the 11 d of April 1803 (?) and of record in the County
Court of Shenandoah and now the said _____ of land is
hereby conveyed back again to the said Martin Betty and
is bounded (?) as followeth said beginning at a white oak
on the said river bank at the north of a gully corner to
Pete Zuger (?) running thence up the river 525 E. thirty
poles to three small Elms on the river bank near the water
then leaving the river No. 84 W. for hundred and Eighteen poles
Crossing the main road to two small black oak saplings
in etc -

FAMILY GROUP NO.

Husband's Full Name

Mathias Rust

This Information Obtained From:

Husband's Date	Day	Month	Year	City, Town or Place	County or Province, etc.	State or Country	Add. Info. on Husband
Birth	18	Feb	1767			VA	
Chr'd							
Mar.							
Death	18	Jun	1836				
Burial				Lawrenceville Clark		OH	

1. *Will D Catherine (Laray) Coffelt Shenandoah Co VA*
will R H, p 258

Places of Residence	Occupation	Church Affiliation	Military Rec.

Other wives, if any. No. (1) (2) etc. Make separate sheet for each mar.

His Father _____ Mother's Maiden Name _____

Wife's Full Maiden Name *Mary or Anna Maria Coffelt*

Wife's Date	Day	Month	Year	City, Town or Place	County or Province, etc.	State or Country	Add. Info. on Wife
Birth			1778		Shenandoah	VA	
Chr'd							
Death	12	May	1848				
Burial							

Compiler **RUTH C. McQUERRY** Occupation if other than housewife _____ Church Affiliation _____

Address **2938 ROBERTA DR.** Other husbands, if any. No. (1) (2) etc. Make separate sheet for each mar.

City, State **ORANGE, CA 92660** Her Father *Valentine Coffelt* Mother's Maiden Name *Catherine Laray*

Date _____

Sex	Children's Name in Full (Arrange in order of birth)	Children's Date	Day	Month	Year	City, Town or Place	County or Province, etc.	State or Country	Add. Info. on Children
	1 <i>Abraham Rust</i>	Birth							
	Full Name of Spouse*	Mar.							
		Death							
		Burial							
	2 <i>Mathias Rust</i>	Birth							
	Full Name of Spouse*	Mar.							
		Death							
		Burial							
	3 <i>Jacob Rust</i>	Birth							
	Full Name of Spouse*	Mar.							
		Death							
		Burial							
	4 <i>John Rust</i>	Birth							
	Full Name of Spouse*	Mar.							
		Death							
		Burial							
	5 <i>George Rust</i>	Birth							
	Full Name of Spouse*	Mar.							
		Death							
		Burial							
	6 <i>William Rust</i>	Birth							
	Full Name of Spouse*	Mar.							
		Death							
		Burial							
	7 <i>David Rust</i>	Birth							
	Full Name of Spouse*	Mar.							
		Death							
		Burial							
	8 <i>Catherine Rust</i>	Birth							
	Full Name of Spouse*	Mar.							
		Death							
		Burial							
	9 <i>Mary Barbara Rust</i>	Birth							
	Full Name of Spouse*	Mar.							
		Death							
		Burial							
	10	Birth							
	Full Name of Spouse*	Mar.							
		Death							
		Burial							

Form No. 10, Copyright 1963 by The Everton Publishing Co., Inc., 1115 S. Main St., St. Louis, Mo. 63103. This form is a reproduction of the original form published by the U.S. Census Bureau. It is not to be used for any other purpose. Send for a free catalogue with lists and full descriptions of many genealogical aids.

FAMILY GROUP NO.

Husband's Full Name *Phillip Coffelt*

This Information Obtained From:

Husband's Date Day Month Year City, Town or Place County or Province, etc. State or Country Add. Info. on Husband

1. Master Chart	Birth	1738/9						
	Chr'nd							
2. Gie B. Coffelt of TN	Mar.	1752-9		Frederick	VA			
3. BR: Greene Co, TN Marriages 1785-1868 by Burgener	Death	1795-1800		Greene	TN			
	Burial							

4. GSF 944 386 Greene Co TN Marriages	Places of Residence	Occupation	Church Affiliation	Military Rec.
---------------------------------------	---------------------	------------	--------------------	---------------

4 Allen L. Newman	Other wives, if any. No. (1) (2) etc. Make separate sheet for each mar.
-------------------	---

5. Carol Coffelt of Clair (1987)	His Father <i>Christopher Kauffelt</i>	Mother's Maiden Name <i>Anna Sara Weger</i>
3803 Vanmeter Williamsdon MI 48895	Wife's Full Maiden Name <i>Ellen Ryan (?)</i>	

6. 1810 Knott Co. Ky	Wife's Date	Day Month Year	City, Town or Place	County or Province, etc.	State or Country	Add. Info. on Wife
7. 1807 Tax rolls Knott Co. Ky	Birth	ca 1732			Ireland	
8. Shenandoah Co Va Marriages 1772-1850	Chr'nd					
9. Jack & Dorcas Coffelt	Death	after 1822				
	Burial					

10. RUTH C. McQUERRY	Places of Residence	
Address 2938 ROBERTA DR.	Occupation if other than housewife	Church Affiliation
City, State ORANGE, CA 92669	Other husbands, if any. No. (1) (2) etc. Make separate sheet for each mar.	
Date	Her Father <i>Eduard Ryan</i>	Mother's Maiden Name

Sex	Children's Name in Full (Arrange in order of birth)	Children's Date	Day Month Year	City, Town or Place	County or Province, etc.	State or Country	Add. Info. on Children
	1. <i>John Coffelt</i> ⑦	Birth	13 Nov 1761				Issue 5
	Full Name of Spouse*	Death					
		Burial					
	2. <i>Henry Coffelt</i>	Birth	13 Nov 1761			VA	Issue 6
	Full Name of Spouse* <i>Barbara FARE</i> ③+④	Mar.	22 DEC 1804		GREENE	TN ⑤	
		Death					
		Burial					
	3. <i>Samuel Coffelt</i>	Birth	1768				Issue 9
	Full Name of Spouse* <i>Gertrude Shreider</i>	Mar.	16 Feb 1789 ⑧		Shenandoah	VA.	
		Death					
		Burial					
	4. <i>Sarah Coffelt</i>	Birth					?
	Full Name of Spouse*	Mar.					
		Death					
		Burial					
	5. <i>Rebecca Coffelt</i>	Birth	1772			VA	Issue 5
	Full Name of Spouse* <i>John Bible</i> ③	Mar.	12 Apr 1797		Greene	TN ③	
		Death					
		Burial					
	6. <i>James Henry Coffelt</i> ⑥	Birth	1772			VA	Issue 12
	Full Name of Spouse* <i>Sarah Shyatt</i>	Mar.	27 AUG 1796		GREENE ④③	TN	all by TN.
		Death	1846 ⑤		Calo	MO	
		Burial					
	7. <i>George W. Coffelt</i>	Birth	1775				Issue 4
	Full Name of Spouse* <i>Anlase Druck</i>	Mar.	3 Apr 1803				
		Death					
		Burial					
	8. <i>Jacob Coffelt</i> ①⑩	Birth	1782			KY	Issue 11
	Full Name of Spouse* <i>Susannah Shyatt</i>	Mar.	23 Feb 1827		Greene ⑤	TN	
		Death	1830 ⑨		Knott	Ky	
		Burial					
	9.	Birth					
	Full Name of Spouse*	Mar.					
		Death					
		Burial					
	10.	Birth					
	Full Name of Spouse*	Mar.					
		Death					
		Burial					

Page A1, Copyright 1963 by The Everton Publishers, Inc. Publishers of THE GENALOGICAL HERALD. Send for full details and full descriptions of every genealogical aid.

② went to Ky 1800-1810
 ③ went to TN
 ④ went to TN
 (Cartwright)
 ⑤ went to TN
 ⑥ went to Ky 1800-1810
 ⑦ by 1735 went to Greene Co. TN
 ⑧ went to Ky 1800-1810

1. Phillip Fought in the French & Indian War
2. Went to York Co. Penn. after war.
3. went to Stony Creek (Edinburg) VA circa 1765
4. Owned land in Kentucky in 1788
5. Moved to Eastern TN between 1788-1790.
6. Spelling of surname Kauffelt was changed when they moved from the German area of Penn into English settlements in VA.
7. at age 17, Phillip stood 5'5"
8. was supposed to have fought in the Revolution.

FAMILY GROUP NO.

Husband's Full Name *Phillips Coffelt*

This information Obtained From:

Husband's Data Day Month Year City, Town or Place County or Province, etc. State or Country Add. Info. on Husband

Master Chart Birth 1738/9 *Kentucky? (4)*

Chr'd

2. *Geo B. Coffelt TN* Mar. 1758-1759 *Fredricks (9) VA*

3. *BR: Penn Co, TN Marriages* Death 1795-1800 *what is now W. Va: Greene TN (9)*

1772-1868 by Summers Burial

4. *GSE 244 386 Greene* Places of Residence

Co TN Marriages Occupation Church Affiliation Military Rec. *French + Indian War*

4 *Allen L. Newman* Other wives, if any, No. (1) (2) etc. Make separate sheet for each mar.

5. *Carol Coffelt & Clair (1987)* His Father *Christopher Kauffelt* Mother's Maiden Name *Anna Sara Degeen*

3803 Vanmeter Wife's Full Maiden Name *Ellen Ryan (?)*

Williamson MT. 48895 **Wife's Full Maiden Name** *Ellen Ryan (?)*

6. *1810 Knott Co. Ky* Wife's Data Day Month Year City, Town or Place County or Province, etc. State or Country Add. Info. on Wife

7. *1807 Topville Knott Co. Ky* Birth *Ca 1732 (9)* *2nd Land*

8. *Shenandoah Co. VA Marriages* Chr'd

Roads 1772-1850 Death *after 1822*

9. *Druck + Source Coffelt* Burial

RUTH C. McQUERRY Places of Residence

Address *2938 ROBERTA DR.* Occupation if other than housewife Church Affiliation

City, State *ORANGE, CA 92669* Other husbands, if any, No. (1) (2) etc. Make separate sheet for each mar.

Date Mar Father *Edward Ryan* Mother's Maiden Name

Children's Data Sex Children's Name in Full (Arrange in order of birth) Children's Data Day Month Year City, Town or Place County or Province, etc. State or Country Add. Info. on Children

1. *John Coffelt (7)* Birth *13 Nov 1761* *Issue 5*

Full Name of Spouse: Mar. Death Burial

2. *Hannah Coffelt* Birth *13 Nov 1761* *VA* *Issue 6*

Full Name of Spouse: *Barbara FARE (3)+(4)* Mar. *22 DEC 1804* *GREENE TN (3)* Death Burial

3. *Harriet Coffelt* Birth *1768* *Issue 9*

Full Name of Spouse: *Mentru de Strieder* Mar. *16 Feb 1789 (8)* *TN* Death Burial

4. *Lorah Coffelt* Birth Mar. Death Burial *?*

5. *Rebecca Coffelt* Birth *1772* *VA* *Issue 5*

Full Name of Spouse: *John Bible (3)* Mar. *12 Jul 1797* *Greene TN (3)* Death Burial

6. *James Henry Coffelt (6)* Birth *1772* *VA* *Issue 12*

Full Name of Spouse: *Israh Wyatt (8)* Mar. *27 AUG 1796* *GREENE (4)(3) TN* *at 2, TN* *Ca 1846 (5)* *MO* Death Burial

7. *George W. Coffelt* Birth *1775* *Issue 4*

Full Name of Spouse: *Paula Druck* Mar. *3 Apr 1803* Death Burial

8. *Carah Coffelt (16)* Birth *1782* *Issue 11*

Full Name of Spouse: *Lusannah Wyatt (16)* Mar. *23 Feb 1837* *Greene (9) TN* *Knott KY* *Prior to 1830 (5)* Death Burial

9. Birth Mar. Death Burial

10. Birth Mar. Death Burial

Full Name of Spouse: Dea

Full Name of Spouse: Dea

Full Name of Spouse: Dea

Full Name of Spouse: Dea

Full Name of Spouse: Dea

Full Name of Spouse: Dea

Full Name of Spouse: Dea

Full Name of Spouse: Dea

Full Name of Spouse: Dea

Full Name of Spouse: Dea

Full Name of Spouse: Dea

Full Name of Spouse: Dea

Full Name of Spouse: Dea

Full Name of Spouse: Dea

Full Name of Spouse: Dea

Full Name of Spouse: Dea

Full Name of Spouse: Dea

Full Name of Spouse: Dea

Full Name of Spouse: Dea

Full Name of Spouse: Dea

Full Name of Spouse: Dea

Full Name of Spouse: Dea

Page 41, Copyright 1983 by The Fernald Publishers, Inc. All rights reserved. This is a publication of THE FERNALD PUBLISHERS, INC., 1000 W. 12th St., Lawrence, KS 66044. No part of this publication may be reproduced without the written permission of the publisher.

Went to TN 1900-1910 TWINS

Went to TN 1900-1910

Went to TN 1910

FAMILY GROUP NO.

Husband's Full Name PHILIP COFFELT

This Information Obtained From:

Husband's Data	Day	Month	Year	City, Town or Place	County or Province, etc.	State or Country	Add. Info. on Husband
(1) JOYCE & ROBERT COFFELT 1610 REDWOOD LANE DAVIS CA 95616	Birth		1738/9				
(2) Deane Co TN Marriage by Deane	Chr'nd						
	Mar.						
	Death						
	Burial						

Places of Residence

Occupation _____ Church Affiliation _____ Military Rec. _____

Other wives, if any. No. (1) (2) etc. Make separate sheet for each mar.

His Father _____

Mother's Maiden Name _____

Wife's Full Maiden Name (NELLIE) ELLEN RYAN

Wife's Data	Day	Month	Year	City, Town or Place	County or Province, etc.	State or Country	Add. Info. on Wife
	Birth						
	Chr'nd						
	Death						
	Burial						

Compiler

Places of Residence _____

RUTH C. McQUERRY

Occupation if other than housewife _____ Church Affiliation _____

Address **2938 ROBERTA DR.**

Other husbands, if any. No. (1) (2) etc. Make separate sheet for each mar.

City, State **ORANGE, CA 92669**

Her Father _____

Mother's Maiden Name _____

Sex	Children's Name in Full (Arrange in order of birth)	Children's Data	Day	Month	Year	City, Town or Place	County or Province, etc.	State or Country	Add. Info. on Children	
M	1 JOHN COFFELT	Birth	13	NOV	1761		YORK ?	PA	Christine Coffelt 4/2/1838	
		Mar.	13	DEC	1794					
		Full Name of Spouse*	Death							
		1. BETSY WILLIAMS 2. SOPHIA STONEBURNER	Burial							
	2 HENRY COFFELT	Birth	13	NOV	1761		(YORK ?)	PA		
		Mar.			1804			TN		
		Full Name of Spouse*	Death	4	NOV	1823		JOHNSON	IN	
		BARBARA FARE	Burial							
	3 DANIEL COFFELT	Birth			1768			VA		
		Mar.	16	FEB	1789			TN		
		Full Name of Spouse*	Death							
		GERTRUDE SHRIDER	Burial							
	4 SARAH COFFELT	Birth								
		Mar.								
		Full Name of Spouse*	Death							
			Burial							
	5 REBECCA COFFELT	Birth			1772			VA		
		Mar.	12	JUL	1797		GREEN @	TN		
		Full Name of Spouse*	Death							
		ADAM BIBLE	Burial							
	6 JAMES H. COFFELT	Birth			1772			VA		
		Mar.	27	AUG	1796	GREENE @ CO	TN	(VA ?)		
		Full Name of Spouse*	Death							
		SARAH WYATT	Burial							
	7 GEORGE COFFELT	Birth			1775				(?) Elizabeth 7/18/1814	
		Mar.	3	APR	1803				(?) 7/18/1814	
		Full Name of Spouse*	Death							
		ANLASS DRICK	Burial						10/20/1812	
	8 JACOB COFFELT	Birth			1782			124		
		Mar.	23	FEB	1827					
		Full Name of Spouse*	Death							
		SUSANNAH WYATT	Burial							
	9	Birth								
		Mar.								
		Full Name of Spouse*	Death							
			Burial							
	10	Birth								
		Mar.								
		Full Name of Spouse*	Death							
			Burial							

Form AI, Copyright 1983 by The Everton Publishers, Inc. P.O. Box 588, Logan, Utah. Publishers of THE GENEOLOGICAL HELPER. Send for a free catalogue with lists and full descriptions of many genealogical aids.

7/10/1835
went to
Madison Co
IN

TN IS

*If married more than once No. each mar. (1) (2) etc. and list in "Add. info. on children" column. Use reverse side for additional children, other notes, references or information.

RUTH C. McQUERRY
 2938 ROBERTA DR.
 ORANGE, CA 92669

Ancestral Couple Phillip Coffelt 1 /
Ellen Ryan

HUSBAND JOHN COFFELT aka _____ PROOF COPY

Born 13 NOV 1761 Place PA

Chr. _____ Place _____

Marr. 13 DEC 1794 Place _____

Died _____ Place _____

Bur. _____ Place _____

Husband's Father Phillip Coffelt Husband's Mother Ellen Ryan

Husband's Other Wives (2) Sophia Donabekman 2/23/1815 (2) Christine Coffelt 4/9/1838

WIFE BETSY WILLIAMS aka _____

Born _____ Place _____

Chr. _____ Place _____

Died _____ Place _____

Bur. _____ Place _____

Wife's Father _____ Wife's Mother _____

Wife's Other Husbands _____

MorF	CHILDREN			TOWN	COUNTY	STATE OR COUNTRY	PROOF	COPY	
	List each child (whether living or dead) in order of birth	DAY	MONTH						YEAR
Place an "X" next to number of your ancestor	1	JOHN COFFELT	Birth	1809					
			Chr.						
		aka	Mar.						
		Spouse # 1	Death						
			Burial						
		Other Spouses:							
		2	JAMES COFFELT	Birth	1810		Ky		
				Chr.					
			aka	Mar.					
			Spouse # 1	Death					
			Burial						
	Other Spouses:								
	3	JACOB COFFELT	Birth						
			Chr.						
		aka	Mar.						
		Spouse # 1	Death						
			Burial						
	Other Spouses:								
	4	ABRAHAM COFFELT	Birth						
			Chr.						
		aka	Mar.						
		Spouse # 1	Death						
			Burial						
	Other Spouses:								
	5	ISAAC COFFELT	Birth						
			Chr.						
		aka	Mar.						
		Spouse # 1	Death						
			Burial						
	Other Spouses:								

Sources and Notes
 1. Joyce & ROBERT COFFELT
 1610 REDWOOD LANE
 DAVIS, CA 95616

PC: _____
 His Rel. _____
 Her Rel. _____

© 1986 CARLBERG PRESSE, INC., 1702 BEACON AVE., ANAHEIM, CA 92804

Copied 25 March 1998
 FHC, Soyerlea
 Orange, CA

1870 CENSUS FOR UNITED STATES

Film 552, 195
 P 55 or
 printed 74

STATE Missouri
P.O. Linwood

COUNTY Osage
13 July by Jonathan K. Kidd

TOWN ship - Benton

HOUSE #	FAMILY #	NAME OF EVERY PERSON IN HOUSEHOLD, 1 JUNE 1870	AGE	SEX	C O L O R	OCCUPATION	VALUE OF		PLACE OF BIRTH	FATHER BORN	MOTHER BORN	MARRIED WITHIN YEAR (MONTH)	ATTENDED SCHOOL WITHIN THE YEAR	CANNOT READ	CANNOT WRITE	DEAF & DUMB, BLIND, INSANE OR IDIOTIC	MALE CITIZEN OVER 21
							REAL ESTATE	PERSONAL PROPERTY									
425	425	Coffelt, Abraham	75	m	w	Farmer	2500	1082	Virginia								1
		Elizabeth	69	f	w	Keeping house			Tennessee					1			
		Catherine	49	f	w	Living with her father			Tennessee								
426	426	Coffelt, Isaac	47	m	w	farmer	2500	1618	Indiana					1			1
		Caroline	35	f	w	Keeping house			Tennessee								
		William	13	m	w	farm boy			"				1	1			
		James	11	m	w	at home			Missouri				1	1			
		Esther	9	f	w	at home			Missouri				1				
		Elizabeth	7	f	w	"			"				1				
		George	5	m	w	"			"								
		Daniel	3	m	w	"			"								
		David	5/12	m	w	"			"								

FAMILY GROUP NO.

Husband's Full Name

Henry Caffelt #2

This information Obtained From:

Husband's Date	Day Month Year	City, Town or Place	County or Province, etc.	State or Country	Add. Info. on Husband
1. <i>Bl: Greene Co TN Marriages 1783-1868 by Burger</i>	<i>13 Nov 1761</i>			<i>VA</i>	
2. <i>Jerome H. Hammer, Little Rock ARK: ggg son of Catherine dau of H + B (1795)</i>	<i>22 Dec 1804</i>		<i>Greene</i>	<i>TN</i>	
	<i>4 Nov 1836</i>	<i>2754 11mo 22da</i>		<i>TN</i>	

Places of Residence					
Occupation	Church Affiliation	Military Rec.			
<i>474 Howard St. Shelbyville, TN 46176</i>					

His Father	Mother's Maiden Name				
<i>Phillip Caffelt</i>	<i>Ellen Ryan</i>				
Wife's Full Maiden Name					
<i>Barbara (y) Fare</i>					
Wife's Date	Day Month Year	City, Town or Place	County or Province, etc.	State or Country	Add. Info. on Wife
				<i>PA</i>	
	<i>29 April 1849</i>		<i>Johnson</i>	<i>IN</i>	<i>71 yrs 10 mo 14 da</i>

Places of Residence					
Address	Occupation if other than housewife	Church Affiliation			
<i>2038 ROBERTA DR. ORANGE, CA 92669</i>					

Date	Her Father	Mother's Maiden Name

Sex	Children's Name in Full (Arrange in order of birth)	Children's Date	Day Month Year	City, Town or Place	County or Province, etc.	State or Country	Add. Info. on Children
	<i>1 Jacob Caffelt</i>	Birth					
	<i>Full Name of Spouse*</i>	Mar.					
		Death					
		Burial					
	<i>2 Thomas R. Caffelt</i>	Birth					
	<i>Full Name of Spouse*</i>	Mar.					
	<i>Elizabeth Hammer</i>	Death					
		Burial					
	<i>3 Catherine Caffelt</i>	Birth	<i>1808</i>			<i>TN</i>	
	<i>Full Name of Spouse*</i>	Mar.	<i>27 Aug 1833</i>		<i>Johnson</i>	<i>IN</i>	
	<i>James Hammer</i>	Death					
		Burial					
	<i>4 James Caffelt</i>	Birth					
	<i>Full Name of Spouse*</i>	Mar.					
	<i>Rebecca Hammer</i>	Death					
		Burial					
	<i>5</i>	Birth					
	<i>Full Name of Spouse*</i>	Mar.					
		Death					
		Burial					
	<i>6</i>	Birth					
	<i>Full Name of Spouse*</i>	Mar.					
		Death					
		Burial					
	<i>7</i>	Birth					
	<i>Full Name of Spouse*</i>	Mar.					
		Death					
		Burial					
	<i>8</i>	Birth					
	<i>Full Name of Spouse*</i>	Mar.					
		Death					
		Burial					
	<i>9</i>	Birth					
	<i>Full Name of Spouse*</i>	Mar.					
		Death					
		Burial					
	<i>10</i>	Birth					
	<i>Full Name of Spouse*</i>	Mar.					
		Death					
		Burial					

Page All Copyright 1980 by The Everton Publishers, Inc. C.O. Box 501, Layton, UT. Publishers of "THE FAMILY GROUP RECORD" and "THE FAMILY GROUP RECORD" and "THE FAMILY GROUP RECORD".

wrong to Graham Caffelt in base 1823

6 kids
no mtds Madison Co Ia 185-23 later to Burlington IA

*If married more than once No. each mar. (1) (2) etc. and list in "Add. info. on children" column. Use reverse side for additional children, other notes, references or information.

RUTH C. McQUERRY
2938 ROBERTA DR.
ORANGE, CA 92669

Ancestral Couple Phillip Coffelt (2)
Ellen Ryan

HUSBAND HENRY COFFELT aka _____ PROOF COPY
 Born 13 NOV 1761 Place _____
 Chr. _____ Place _____
 Marr. 22 DEC 1804 Place GREENE CO. TN
 Died 4 NOV 1836 Place JOHNSON CO. IN
 Bur. _____ Place JOHNSON CO. IN CEM. NEAR AMITY, IN.
 Husband's Father PHILLIP COFFELT Husband's Mother ELLEN RYAN
 Other Wives _____

WIFE BARBARA FARE aka BARBARA
 Born _____ Place _____
 Chr. _____ Place _____
 Died _____ Place _____
 Bur. _____ Place _____
 Wife's Father _____ Wife's Mother _____
 Other Husbands _____

Mor F	CHILDREN			TOWN	COUNTY	STATE OR COUNTRY	PROOF	COPY	
	List each child (whether living or dead) in order of birth	DAY	MONTH						YEAR
7	1	<u>HENRY COFFELT</u>	Birth	<u>2 DEC 1807</u>					
			Chr.						
		aka	Mar.						
		Spouse # 1	Death	<u>28 OCT 1835</u>					
			Burial						
		Other Spouses:							
		2	<u>JACOB COFFELT</u>	Birth	<u>8 SEPT 1818</u>				
				Chr.					
			aka	Mar.					
			Spouse # 1	Death	<u>MAR 1885</u>				
			Burial						
	Other Spouses:								
	3	<u>REBECCA COFFELT</u>	Birth	<u>2 JUL 1791</u>					
			Chr.						
		aka	Mar.						
		Spouse # 1	Death	<u>24 MAY 1866</u>					
			Burial						
	Other Spouses:								
	4	<u>THOMAS R. COFFELT</u>	Birth	<u>1 JAN 1811</u>					
			Chr.						
		aka	Mar.						
		Spouse # 1	Death						
			Burial						
	Other Spouses:								
	5	<u>CATHERINE COFFELT</u>	Birth						
			Chr.						
		aka	Mar.						
		Spouse # 1	Death						
			Burial						
	Other Spouses:								

Sources and Notes

6. DANIEL COFFELT

PC: _____
 His Rel. _____
 Her Rel. _____

FAMILY GROUP NO.

Husband's Full Name

James Hamner

This Information Obtained From:

Husband's Date Day Month Year City, Town or Place County or Province, etc. State or Country Add. Info. on Husband

1. *James H. Hamner (1975)*
 6813 W. 32nd St.
 Little Rock, AR 72204
 2. 1850 Johnson Co. Indiana,
 Franklinswp, p101

Birth							
Chr'nd							
Mar.	27	Aug	1833		Johnson	IN	
Death							
Burial							

Places of Residence

Occupation Church Affiliation Military Rec.

Other wives, if any. No. (1) (2) etc. Make separate sheet for each mar.

His Father Mother's Maiden Name

Wife's Full Maiden Name

Catherine Coffelt

Wife's Date Day Month Year City, Town or Place County or Province, etc. State or Country Add. Info. on Wife

Birth							
Chr'nd							
Death			ca 1900			Nebraska	①
Burial							

Places of Residence

Occupation if other than housewife Church Affiliation

Other husbands, if any. No. (1) (2) etc. Make separate sheet for each mar.

Her Father Henry Coffelt Mother's Maiden Name Barbara Fare

Complete name **RUTH C. McQUERRY**
 Address **2938 ROBERTA DR.**
 City, State **ORANGE, CA 92669**

Sex Children's Name in Full (Arrange in order of birth) Children's Date Day Month Year City, Town or Place County or Province, etc. State or Country Add. Info. on Children

1	<i>Malissa Hamner</i>	Birth			1834	①		Indiana	
	Full Name of Spouse*	Mar.							
		Death							
		Burial							
2	<i>George Hamner</i>	Birth			1835	②		Indiana	
	Full Name of Spouse*	Mar.							
		Death							
		Burial							
3	<i>William Hamner</i>	Birth			1838	②		Indiana	
	Full Name of Spouse*	Mar.							
		Death							
		Burial							
4	<i>Winston Hamner</i>	Birth							
	Full Name of Spouse*	Mar.							
		Death							
		Burial							
5	<i>Malinda Hamner</i>	Birth			1840	②		Indiana	
	Full Name of Spouse*	Mar.							
		Death							
		Burial							
6	<i>Minerva Hamner</i>	Birth			1842	③		Indiana	
	Full Name of Spouse*	Mar.							
		Death							
		Burial							
7	<i>Elizabeth Hamner</i>	Birth			1847	②		Indiana	
	Full Name of Spouse*	Mar.							
		Death							
		Burial							
8	<i>David Hamner</i>	Birth							
	Full Name of Spouse*	Mar.							
		Death							
		Burial							
9	<i>Barbara Hamner</i>	Birth							
	Full Name of Spouse*	Mar.							
		Death							
		Burial							
10	<i>Jacob Hamner</i>	Birth			1844	②		Indiana	
	Full Name of Spouse*	Mar.							
		Death							
		Burial							

299 2041
 83 Cathlamet

Form M, Copyright 1963 by The Everton Publishing Co., P.O. Box 38, Logan, Utah. Publishers of THE GENERAL LOGICAL HELPER. Send for a free catalogue with list and full descriptions of many genealogical aids.

not on 1850 cen

not on 1850 cen

not on 1850 cen

If married more than once No. each mar. (1) (2) etc. and list in "Add. info. on Children" column. Use reverse side for additional children, other notes, references or information.

FAMILY GROUP NO.

Husband's Full Name

Daniel Coffelt #3

This Information Obtained From:

Number	Relationship	Birth Date	Day	Month	Year	City, Town or Place	County or Province, etc.	State or Country	Add. Info. on Husband
1	Herbert + Mae Barber	Birth			1768/1770			VA?	
2	Marilyn B. Garner (1988)	Chr'nd							
	206 Palisades bl.	Mar.	16	Feb	1789	Shenandoah	VA		Michael Henkin
	Signal Mtn. TN 37327	Death							
3	Paul S. Pender (1975)	Burial							

Number	Relationship	Birth Date	Day	Month	Year	City, Town or Place	County or Province, etc.	State or Country	Add. Info. on Husband
4	Film 893 746; Marriages	Places of Residence							
	Shenandoah Co. VA 1772-1850	Occupation							
	Other wives, if any, No. (1) (2) etc. Make separate sheet for each mar.	Church Affiliation							
5	GSF 033 889, records	Other husbands, if any, No. (1) (2) etc. Make separate sheet for each mar.							
	Shenandoah Co. VA 1792-1795	Her Father	Phillip Coffelt						
	RR I, pp 259-241, 10 Sep 1783	Mother's Maiden Name	Ellen Ryan						
	Shenandoah Co. VA 1792-1795	Other husbands, if any, No. (1) (2) etc. Make separate sheet for each mar.							
6	Joe B. Coffelt, TN; now deceased	Wife's Data							
		Birth							
		Chr'nd							
		Death							
		Burial							

Wife's Full Maiden Name

Gertrude (Cartrant) Shriden

Complete RUTH C. McQUERRY

Address	Occupation if other than housewife	Church Affiliation
2938 ROBERTA DR.		
City, State	Other husbands, if any, No. (1) (2) etc. Make separate sheet for each mar.	
ORANGE, CA 92669	Her Father	Mother's Maiden Name
Date		

Sex	Children's Name in Full (Arrange in order of birth)	Children's Data	Day	Month	Year	City, Town or Place	County or Province, etc.	State or Country	Add. Info. on Children
	1	Birth			1794				
	Full Name of Spouse*	Mar.	21	June	1915 ⁽³⁾				
	Elizabeth Shelter	Death			1876/7 ⁽³⁾		Orange ⁽³⁾	MO	
		Burial				Mint Hill	Orange ⁽³⁾	MO	Shirley Carr ⁽³⁾
	2	Birth			1798				
	Full Name of Spouse*	Mar.							
	Elij. Thompson	Death			1881				
		Burial							
	3	Birth			1800 ^(?)			TN	
	Full Name of Spouse*	Mar.							
	Agnes	Death							
		Burial							
	4	Birth			1801				
	Full Name of Spouse*	Mar.							
	Phillis Coffelt	Death							
		Burial							
	5	Birth							
	Full Name of Spouse*	Mar.							
	Nellie Coffelt	Death							
		Burial							
	6	Birth							
	Full Name of Spouse*	Mar.	1	May	1818	Jackson	Campbell ⁽²⁾	TN	
	Mary Ann Coffelt	Death			28th 1880				
	Churchwell Jackson ⁽²⁾	Burial							
	7	Birth							
	Full Name of Spouse*	Mar.							
	Margaret Coffelt	Death							
		Burial							
	8	Birth			1932				
	Full Name of Spouse*	Mar.							
	Elizabeth Coffelt	Death							
		Burial							
	9	Birth			1823 ⁽¹⁾				
	Full Name of Spouse*	Mar.							
	Isaac Coffelt	Death							
		Burial							
	10	Birth							
	Full Name of Spouse*	Mar.							
	Lucinda	Death							
		Burial							

*Li Campbell Co. TN
1818 when Mary Ann/
Churchwell Jackson
married?*

*went to
MoCal 1850
(3)*

*Stayed in
Marion Co TN*

Form 11, Copyright 1983 by The Everton Publishers, Inc.
P.O. Box 188, Logan, Utah 84301
GENERAL CATALOGUE HELPER. Send for a free catalogue with
lists and full descriptions of many genealogical aids.

*If married more than once No. each mar. (1) (2) etc. and list in "Add. info. on children" column. Use reverse side for additional children, other notes, references or information.

FAMILY GROUP NO.

Husband's Full Name

DANIEL COFFELT

This Information Obtained From:

Husband's Date	Day	Month	Year	City, Town or Place	County or Province, etc.	State or Country	Add. Info. on Husband
Birth			<i>1768</i>				
Chr'nd							
Mar.							
Death							
Burial							

1. *Sharon Wakefield*

Places of Residence							
Occupation		Church Affiliation			Military Rec.		
Other wives, if any. No. (1) (2) etc. Make separate sheet for each mar.							
His Father <i>PHILLIP COFFELT</i>				Mother's Maiden Name <i>ELLEN RYAN</i>			

Wife's Full Maiden Name

Wife's Date	Day	Month	Year	City, Town or Place	County or Province, etc.	State or Country	Add. Info. on Wife
Birth							
Chr'nd							
Death							
Burial							

Compiler

RUTH C. McQUERRY

Address

2938 ROBERTA DR.

City, State

ORANGE, CA 92669

Date

Places of Residence							
Occupation if other than housewife				Church Affiliation			
Other husbands, if any. No. (1) (2) etc. Make separate sheet for each mar.							
Her Father				Mother's Maiden Name			

Form A1, Copyright 1983 by The Everton Publishers, Inc. P.O. Box 388 Logan, Utah. Publishers of THE GENEOLOGICAL HELPER. Send for a free catalogue with lists and full descriptions of many genealogical aids.

Sex	Children's Name in Full (Arrange in order of birth)	Children's Date	Day	Month	Year	City, Town or Place	County or Province, etc.	State or Country	Add. Info. on Children
1	<i>ABRAHAM COFFELT</i>	Birth	<i>27</i>	<i>Dec</i>	<i>1793</i>			<i>Virginia</i>	
	Full Name of Spouse*	Mar.	<i>21</i>	<i>June</i>	<i>1815</i>				
	<i>Elizabeth Shetter</i>	Death	<i>4</i>	<i>Aug</i>	<i>1878</i>				
		Burial							
2	<i>ISAAC COFFELT</i>	Birth			<i>1798</i>				
	Full Name of Spouse*	Mar.							
		Death							
		Burial							
3	<i>JACOB COFFELT</i>	Birth			<i>1798</i>				
	Full Name of Spouse*	Mar.							
		Death							
		Burial							
4	<i>JAMES H. COFFELT</i>	Birth			<i>1800</i>				
	Full Name of Spouse*	Mar.							
		Death							
		Burial							
5	<i>HENRY COFFELT</i>	Birth			<i>1804</i>				
	Full Name of Spouse*	Mar.							
		Death							
		Burial							
6	<i>PHILIP COFFELT</i>	Birth							
	Full Name of Spouse*	Mar.							
		Death							
		Burial							
7	<i>(null)</i> <i>ELLEN COFFELT</i>	Birth							
	Full Name of Spouse*	Mar.							
		Death							
		Burial							
8	<i>(peggy)</i> <i>MARGARET COFFELT</i>	Birth							
	Full Name of Spouse*	Mar.							
		Death							
		Burial							
9	<i>ELIZABETH COFFELT</i>	Birth							
	Full Name of Spouse*	Mar.							
		Death							
		Burial							
10	<i>MARY ANN COFFELT</i>	Birth							
	Full Name of Spouse*	Mar.							
		Death							
		Burial							

*If married more than once No. each mar. (1) (2) etc. and list in "Add. info. on children" column. Use reverse side for additional children, other notes, references or information.

FAMILY GROUP NO.

Husband's Full Name *Abraham Coffelt*

This information Obtained From:

Husband's Date Day Month Year City, Town or Place County or Province, etc. State or Country Add. Info. on Husband

1. 1850 Marion Co. TN	Birth	27 Dec. 1793	(1)			VA	(5)	
2. Paul S. Pender East Lansing ME 1975	Chr'd							
3. OSF 09 1375-3 Vital Records Osage Co. MO.	Mar.	21 June 1815						
1875-1888 p 23-5 will of Abraham Coffelt	Death	4 Aug. 1878	(2)		Osage	MO.		
	Burial			Shirley Cem	Mint Hill	Osage	MO	

4. RR: Marriage Records Osage Co. MO. RR A 184- 1861 by Woodruff 1970	Places of Residence	Occupation	Church Affiliation	Military Rec.	Other wives, if any. No. (1) (2) etc. Make separate sheet for each mar.
	His Father	Daniel Coffelt (3)		Mother's Maiden Name	Gertrude Shriders

Wife's Full Maiden Name *E. Elizabeth Shetter (SHETTER)*

5. 1860 Benton Sup. Osage Co MO. Frederic Kabase p 972	Wife's Date	Day Month Year	City, Town or Place	County or Province, etc.	State or Country	Add. Info. on Wife
6. 1870 Benton Sup. Osage Co MO	Birth	10 Jan 1801	(3)		TN	
7. RR: A Companionairie Study of Benton + Crawford Sup. Osage Co. MO.	Chr'd					
	Death	7 July 1876	(2)	Osage	MO	
	Burial			Shirley Cem,	Mint Hill,	Osage MO.

ROTH C. McQUERRY

Address: 2938 ROBERTA DR. City, State: ORANGE, CA 92669	Places of Residence	Occupation if other than housewife	Church Affiliation	Other husbands, if any. No. (1) (2) etc. Make separate sheet for each mar.
Date	Her Father	George Shetter (3)		Mother's Maiden Name

Sex	Children's Name in Full (Arrange in order of birth)	Children's Date	Day Month Year	City, Town or Place	County or Province, etc.	State or Country	Add. Info. on Children
F	1 Lucinda Coffelt	Birth	16 Feb 1817				don - Elizabeth Catherine (2)
	Full Name of Spouse* Samuel McReynolds	Mar.	ca 1836				
		Death	1981-1982			KANSAS	
		Burial					
F	2 Mary Coffelt	Birth	8 Apr. 1819			TN	Issue 3. (8)
	Full Name of Spouse* George Washington Boyce	Mar.	ca 1855				Madison Solata
		Death	18 Oct 1886	(7)			Melvin
		Burial		Shirley Cem (2)	Osage	MO.	
F	3 Catherine Coffelt	Birth	26 Apr 1821			TN	
	Full Name of Spouse*	Mar.					
		Death					
		Burial					
M	4 Isaac F. Coffelt	Birth	28 May 1823	(2)(3)		Indiana	6 kids (3)
	Full Name of Spouse* Caroline Conatser	Mar.	8 Dec 1853		Marion	TN (2)	
		Death	2 May 1904	(2)(7)	Osage	MO (2)	
		Burial		Shirley Cem (2)	Osage	MO (2)	
F	5 Tabitha Coffelt	Birth	30 Oct 1824	(5)		TN	Remained in TN.
	Full Name of Spouse* George C. Jackson	Mar.	1 Jan 1853	(2)	Marion	TN	
		Death	6 Feb 1900	or 21 Mar 1906	Marion	TN	
		Burial					
F	6 (Clayson) Clarandye Clarinda Coffelt	Birth	3 Feb 1827	(7)		TN	
	Full Name of Spouse* Wilson Shirley	Mar.	ca 1852	(2)	Marion	TN	
		Death	6 Feb 1900	(7)	Osage	MO	
		Burial		Shirley Cem (2)	Osage	MO	
F	7 Margaret Margaretha Coffelt	Birth	11 June 1830			TN	1st husband - P. Milburn Allen (2)
	Full Name of Spouse* Rufus E. Birchard	Mar.	ca 1859				
		Death	10 June 1914		Osage	MO?	
		Burial					
M	8 George Franklin Coffelt	Birth	17 Oct 1832	(3)		TN	
	Full Name of Spouse* Ruth Ellen Conatser	Mar.	11 Nov 1852	(8)	Marion	TN	
		Death	12 July 1863	Lawson Gen. Hospital	St Louis	MO	Civil War
		Burial					
F	9 Barbara Arshie Coffelt	Birth	25 Oct 1835	(6)		TN	Issue: John
	Full Name of Spouse* Adams Nichols	Mar.	9 Oct 1861	(2)	Osage	MO (2)	
		Death	6 June 1833		Osage	MO	
		Burial		Union		MO.	Union Cem.
F	10 Martha Elizabeth Coffelt	Birth	22 Oct 1838	(7)		TN	
	Full Name of Spouse* Allen Norton	Mar.	16 Nov 1859		Osage	MO	
		Death	21 Feb 1913	Benton Sup.	Osage	MO (2)	
		Burial		Shirley Cem (2)	Osage	MO	

* If married more than once No. each mar. (1) (2) etc. and list in "Add. info. on children" column. Use reverse side for additional children, other notes, references or information.

CENSUS HISTORY OF:

Abraham Coffelt / Eliza Coffelt

Date of birth: *27 Nov 1784* Virginia Date of death: *1874* Range Co. MD

IN HOUSEHOLD OF: Encircle age group in which this person is listed	Males		Females		Males		Females	
	To 16	16&up	0-10	10-16	16-18	16-26	26-45	45&up
1790-Co. St.								
1800-Co. <i>Manassas</i> St. VA								
Name: <i>Harriet Coffelt</i>								
1810-Co. St.								
Name: <i>Harriet Coffelt</i>								
1820-Co. St. TN								
Name: <i>Abraham Coffelt</i>								

IN HOUSEHOLD OF: Encircle age group in which this person is listed	Males										Females																
	0-5	5-10	10-15	15-20	20-30	30-40	40-50	50-60	60-70	70-80	80-90	90-100	100&up	0-5	5-10	10-15	15-20	20-30	30-40	40-50	50-60	60-70	70-80	80-90	90-100	100&up	Aliens
1830-Co. St.																											
Name:																											
1840-Co. St.																											
Name:																											

Dwelling #	Family #	Head of family	Age	Sex	Color	Occupation	Value of real estate	Value of personal estate	Place of birth	Married this yr.	School this yr.	Can't r. or wr.	Deaf, blind, insane, etc.
1850 - County: <i>Madison</i>	25	<i>Abraham Coffelt</i>	56	M	W				VA				
		<i>Elizabet</i>	49	F					TN				
		<i>Mary</i>	30	F					TN				
		CATHARINE	29	F					"				
		<i>Jabatha</i>	24	F					"				
		<i>Marion</i>	22	F					"				
		<i>Marion</i>	20	F					"				
		<i>George</i>	17	M					"				
		<i>Caroline</i>	14	F					"				
		<i>Maria</i>	11	F					"				
		<i>Rebecca</i>	7	F					"				

1860 - County: <i>Orange</i>	State: <i>MISSOURI</i>	Post Office: <i>Frederickburg</i>
1316		
1239	<i>Abraham Coffelt</i>	<i>Farmer</i>
	<i>Elizabet</i>	
	<i>Catharine</i>	
	<i>Marion (?) (female?)</i>	
	<i>George</i>	
	<i>Caroline</i>	
	<i>Maria</i>	
	<i>Rebecca</i>	
	66	VA
	59	TN
	39	"
	25	"
	17	"

Dwelling #
Family #
Name of each person whose place of abode on June 1, 1870 was in this family
Age
Sex
Color
Occupation
Real estate
Personal estate
Value of
Place of birth
Father foreign
Mother foreign
Mo. if b. this yr.
Mo. if m. this yr.
School this yr.
Can't r. or wr.
Deaf, blind, idiotic, etc.
Male citizen
Can't vote

1870 - County: *Coage*, *Benton* Twp. State: *MO* Post office:

Dwelling #
Family #
Name of each person whose place of abode on June 1, 1880 was in this family
Color
Sex
Age
Relation to head of family
Born this year
Occupation
Months unemp.
Deaf, blind, idiotic, etc.
Attended school
Can't r. or wr.
Place of birth of this person
Place of birth of father
Place of birth of mother

1880 - County: Enum. Dist. #: Twp./city/st. add: State: Page #: Super. Dist. #:

Dwelling #
Family #
Name of each person whose place of abode on June 1, 1900 was in this family
Relation to head of family
Color
Sex
Month of birth
Year of birth
Age
Marital status
yrs. married
M. of # children
Living ch.
Place of birth of this person
Place of birth of father
Place of birth of mother
Immigration yr.
of yrs. in US
Naturalization
Occupation

1900 - County: Enum. Dist. #: Twp./city/st. add: State: Sheet #: Super. Dist. #:

Dwelling #
Family #
Name of each person whose place of abode on June 1, 1900 was in this family
Relation to head of family
Color
Sex
Month of birth
Year of birth
Age
Marital status
yrs. married
M. of # children
Living ch.
Place of birth of this person
Place of birth of father
Place of birth of mother
Immigration yr.
of yrs. in US
Naturalization
Occupation

ANAHEIM 10 April 1974

Film # 593422 Land and Property, Marion County, Tennessee

Deed Book, Vol. A-B October 1819 - Feb 1831

Page 354

William Brumley

To) Deed

Abraham Coffelt

This indenture made the twenty seventh day of January in the year of our Lord one thousand eight hundred and twenty seven between William Brumley of the county of Marion and State of Tennessee of the one part and ABRAHAM COFFELT of the state and county aforesaid of the other part Witnesseth that the sd. William Brumley doth transfer his rights and titles of four acres of land adjoining the said COFFELT and a part in the said COFFELTS farm which the said William Brumley made and entered and has entered the sd four acres for sd COFFELT by his finding money to pay the entering of it for which I said Brumley do transfer all my rights and titles of the four acres on the southeast side of Big Sequachee River situated in said County beginning on a stake on Brannaons line running west on sd COFFELTS line to a stake thence south two rods to a black oak thence southeast to a stake thence with Goffs line to Brannons corner thence to the beginning which piece of land the said Brumley does warrant and forever defend from him and his heirs to him the said COFFELT In testimony whereof the said William Brumley hath hereunto set his hand and affixed his seal this day and date first above written.

In presence of John Townson
Edmond Gouf

William ^{his}
X Brumley
mark

State of Tennessee Marion County Court November Session 1828

Then was the within deed of conveyance from William Brumley to ABRAHAM COFFELT for four acres of land was this day produced in court and execution thereof proven by the oaths of Edmund Gauf a subscribing witness thereto and ordered to be further proven.

Jno. Kelly, Clk

by Geo. W. Rice. D. C.

FAMILY GROUP NO.

Husband's Full Name

Isaac Coffelt

This Information Obtained From:

Husband's Date Day Month Year City, Town or Place County or Province, etc. State or Country Add. Info. on Husband

1. 1880 Osage Co MO	Birth	1923				TN	
2 Paul S. Pedder (1945)	Chr'd						
3. 1860 Benton Twp Osage Co MO	Mar.						
Fredericksburg, p 122	Death						
4. 1870 Benton Twp Osage Co MO p 55	Burial	1904	Mint Hill	Osage	MO		Shirley Cem ⁽²⁾

5. BR: A Comprehensive Survey of Benton & Crawford Twp, Osage Co. MO.	Occupation	Church Affiliation	Military Rec.				
Other wives, if any. No. (1) (2) etc. Make separate sheet for each mar.							
His Father		Abraham Coffelt		Mother's Maiden Name		Elizabeth Shelton	

Wife's Full Maiden Name

Caroline Conatser⁽²⁾

Wife's Date Day Month Year City, Town or Place County or Province, etc. State or Country Add. Info. on Wife

Birth							
Chr'd							
Death							
Burial			Mint Hill	Osage	MO		Shirley Cem ⁽²⁾

Compiler **RUTH C. McQUERRY**

Address **2938 ROBERTA DR.**

City, State **ORANGE, CA 92669**

Places of Residence

Occupation if other than housewife Church Affiliation

Other husbands, if any. No. (1) (2) etc. Make separate sheet for each mar.

Her Father Mother's Maiden Name

Form 11, Copyright 1963 by The American Red Cross. Printed in the U.S.A. For more information on this form, contact the nearest American Red Cross office. Send for a free catalog with this and full descriptions of every genealogical form.

Sex	Children's Name in Full (Arrange in order of birth)	Children's Date	Day Month Year	City, Town or Place	County or Province, etc.	State or Country	Add. Info. on Children
	1. <i>William Coffelt</i>	Birth	1857	1856 ⁽²⁾		TN	
	Full Name of Spouse*	Mar.					
		Death	1891				
		Burial		Shirley Cem ⁽⁵⁾	Osage	MO	
	2. <i>James Coffelt</i>	Birth	1859			MO	
	Full Name of Spouse*	Mar.					
		Death					
		Burial					
	3. <i>Eather Coffelt</i>	Birth	1861		Osage	MO	
	Full Name of Spouse*	Mar.					
	<i>Hurat⁽²⁾</i>	Death					
		Burial					
	4. <i>Elizabeth Coffelt</i>	Birth	1863		Osage	MO	
	Full Name of Spouse*	Mar.					
		Death					
		Burial					
	5. <i>George Coffelt</i>	Birth	1865		Osage	MO	
	Full Name of Spouse*	Mar.					
		Death					
		Burial					
	6. <i>Daniel Coffelt</i>	Birth	1867		Osage	MO	
	Full Name of Spouse*	Mar.					
		Death	1959				
		Burial		Shirley Cem ⁽⁵⁾	Osage	MO	
	7. <i>David Coffelt</i>	Birth	Jan 1870		Osage	MO	
	Full Name of Spouse*	Mar.					
		Death					
		Burial					
	8.	Birth					
	Full Name of Spouse*	Mar.					
		Death					
		Burial					
	9.	Birth					
	Full Name of Spouse*	Mar.					
		Death					
		Burial					
	10.	Birth					
	Full Name of Spouse*	Mar.					
		Death					
		Burial					

*If married more than once No. each mar. (1) (2) etc. and list in "Add. info. on children" column. Use reverse side for additional children, other notes, references or information.

FAMILY GROUP NO.

Husband's Full Name

Jacob Coffelt

This Information Obtained From:

	Husband's Date	Day Month Year	City, Town or Place	County or Province, etc.	State or Country	Add. Info. on Husband
1. <i>1860 Jackson Co. TN</i>	Birth	<i>Ca 1793</i>			<i>TN</i>	
2. <i>1850 Madison Co. MO</i>	Chr'nd					
3. <i>Herbert + Mal Barber</i>	Mar.					
4. <i>1880 Marion Co. TN</i>	Death					
5. <i>1870 Jackson Co. TN</i>	Burial					

Dist # 5, p 1

Places of Residence _____
 Occupation *FARMER* Church Affiliation _____ Military Rec. _____
 Other wives, if any, No. (1) (2) etc. Make separate sheet for each mar.

His Father *Maniel Coffelt* Mother's Maiden Name *Gertrude Shriver*

Wife's Full Maiden Name *Elizabeth Thompson³*

Wife's Date	Day Month Year	City, Town or Place	County or Province, etc.	State or Country	Add. Info. on Wife
Birth	<i>1817</i>			<i>KY</i>	
Chr'nd					
Death					
Burial					

Compiler *RUTH C. McQUERRY* Places of Residence _____
 Address _____ Occupation if other than housewife _____ Church Affiliation _____
 City, State *2938 ROBERTA DR.* Other husbands, if any, No. (1) (2) etc. Make separate sheet for each mar.
 Date *ORANGE, CA 92669* Her Father _____ Mother's Maiden Name _____

Form 11, Copyright 1963 by The Everton Publishing Co., P.O. Box 518, Independence, MO 64220. GENERAL CATALOGUE, Send for a free catalogue with lists and full descriptions of every genealogical table.

Sex	Children's Name in Full (Arrange in order of birth)	Children's Data	Day Month Year	City, Town or Place	County or Province, etc.	State or Country	Add. Info. on Children
	<i>1 Elizabeth Coffelt</i>	Birth	<i>1829</i>			<i>TN</i>	
	Full Name of Spouse*	Mar.					
		Death					
		Burial					
	<i>2 John Coffelt</i>	Birth	<i>1831</i>			<i>TN</i>	
	Full Name of Spouse*	Mar.					
		Death					
		Burial					
	<i>3 Maniel Coffelt</i>	Birth	<i>1837</i> ①			<i>TN</i>	
	Full Name of Spouse*	Mar.					
		Death					
		Burial					
	<i>4 Henry Coffelt</i>	Birth	<i>1837</i> ①			<i>TN</i>	
	Full Name of Spouse*	Mar.					
		Death					
		Burial					
	<i>5 (Polly) Mary A. Coffelt</i>	Birth	<i>1839</i>			<i>TN</i>	
	Full Name of Spouse*	Mar.					
		Death					
		Burial					
	<i>6 Martin Van Buren Coffelt</i>	Birth	<i>1841</i>			<i>TN</i>	
	Full Name of Spouse*	Mar.					
	<i>Margaret</i> ④	Death					
		Burial					
	<i>7 Sarah Coffelt</i>	Birth	<i>1844</i>			<i>TN</i>	
	Full Name of Spouse*	Mar.					
		Death					
		Burial					
	<i>8 Margaret Coffelt</i>	Birth	<i>1846</i>				
	Full Name of Spouse*	Mar.					
		Death					
		Burial					
	<i>9 Jacob Coffelt</i>	Birth	<i>1847</i>				
	Full Name of Spouse*	Mar.					
		Death					
		Burial					
	<i>10 Wilson Coffelt</i>	Birth	<i>1850</i>			<i>TN</i>	
	Full Name of Spouse*	Mar.					
		Death					
		Burial					

OVER

*If married more than once No. each mar. (1) (2) etc. and list in "Add info. on children" column. Use reverse side for additional children, other notes, references or information.

11. Harriet Coffelt
b 1852
Pb IN MO⁵
M
d
Pd

14. Louisa⁵
b ca 1858⁵
Pb MO⁵
M
d
Pd

12. Amanda Coffelt
b 1856 1854⁵
Pb MO⁵
M
d
Pd

15. Charlotte⁵
b ca 1863
Pb TN.
M
d
Pd

13. Rebecca Coffelt
b 1857
Pb IN MO⁵
M
d
Pd

16. Elizabeth
b 1859 TN

The following probably issue of Elizabeth by former marriage

1. William H. Adams
b 1836/7⁵
Pb IN

2. James R. Adams
b 1840
Pb IN

3. John R. Adams
b 1841
Pb IN

CENSUS HISTORY OF: Martin Van Buren Coffelt

Date of birth: 1847/1 Date of death: _____

IN HOUSEHOLD OF: Encircle age group in which this person is listed	Males		Females	
	To 16	16&up	0-10	10-16
1790-Co. St.				
1800-Co. St.				
1810-Co. St.				
1820-Co. St.				
IN HOUSEHOLD OF:				
Encircle age group in which this person is listed	Males		Females	
	0-5	5-10	10-15	15-20
1830-Co. St.				
1840-Co. St.				
Dwelling #	Head of family			
Family #	Age			
State:				
Post office:				
1850 - County:				
State:				
Post office:				
1860 - County:				
State:				
Post office:				
Value of real estate				
Value of personal estate				
Place of birth				
Married this yr.				
School this yr.				
Can't r. or wr.				
Deaf, blind, insane, etc.				
Aliens				

FAMILY GROUP NO.

Husband's Full Name *Henry Coffelt*

This information Obtained From:

Husband's Date Day Month Year City, Town or Place County or Province, etc. State or Country Add. Info. on Husband

1. 1850 Marion Co. TN	Birth	Ca 1793				TN	
2. Paul S. Pender (1975)	Chrnd	24 ⁴⁵ Jan 1799					
1257 Zwansee blr East Lansing MI 48823	Mar.						
(3) Larina Stuckie	Death	14 June 1881					
Pueblo, CO 1976	Burial						

4. Larina Stuckie (1976)	Occupation	Church Affiliation	Military Rec.				
1201 W. 14th St Pueblo, CO 81003	Other wives, if any. No. (1) (2) etc. Make separate sheet for each mar.			His Father	<i>Daniel Coffelt</i>	Mother's Maiden Name	<i>Gertrude Schrider</i>

5. IGI, LDS, Garden Grove, CA	Wife's Full Maiden Name	<i>Agnes</i>					
	Wife's Date	Day Month Year	City, Town or Place	County or Province, etc.	State or Country	Add. Info. on Wife	
	Birth	Ca 1798			TN		
	Chrnd	23 Mar 1799					
	Death						
	Burial						

Complete from ROTH C. McQUERRY	Places of Residence	Church Affiliation					
Address 2938 ROBERTA DR.	Other husbands, if any. No. (1) (2) etc. Make separate sheet for each mar.			Her Father		Mother's Maiden Name	
City, State ORANGE, CA 92669							

Sex	Children's Name in Full (Arrange in order of birth)	Children's Date	Day Month Year	City, Town or Place	County or Province, etc.	State or Country	Add. Info. on Children
	1 <i>Polly A. Coffelt</i>	Birth	1828			TN	
	Full Name of Spouse*	Mar.					
		Death					
		Burial					
	2 <i>Clara Coffelt</i>	Birth	1834			TN	
	Full Name of Spouse*	Mar.					
	<i>Jim Russell</i>	Death					
		Burial					
	3 <i>Larina Coffelt</i>	Birth	12 Jan 1836			TN	
	Full Name of Spouse*	Mar.	18 Dec 1853			MO	
	<i>JOSEPH ENGLE</i>	Death	20 Oct 1917	<i>Buffalo</i>	<i>Wallas</i>	MO (3)	
		Burial					
	4 <i>James Coffelt</i>	Birth	1838			TN	
	Full Name of Spouse*	Mar.	1860				
	<i>Mary Ann Lemons</i>	Death					
		Burial					
	5 <i>Phillip Coffelt</i>	Birth	1840			TN	
	Full Name of Spouse*	Mar.					
		Death					
		Burial					
	6 <i>Frances M. Coffelt</i>	Birth	1840			TN	
	Full Name of Spouse*	Mar.					
		Death					
		Burial					
	7 <i>Wilson Coffelt</i>	Birth	1840			TN	
	Full Name of Spouse*	Mar.					
		Death					
		Burial					
	8	Birth					
	Full Name of Spouse*	Mar.					
		Death					
		Burial					
	9	Birth					
	Full Name of Spouse*	Mar.					
		Death					
		Burial					
	10	Birth					
	Full Name of Spouse*	Mar.					
		Death					
		Burial					

Form A1, Copyright 1963 by The Service Publishers, Inc. P.O. Box 341, Laguna Hills, California 92653. GENERAL INFORMATION: Read for a fee catalogue with lists and full descriptions of many genealogical aids.

duplicate

*If married more than once No. each mar. (1) (2) etc. and list in "Add. info. on children" column. Use reverse side for additional children, other notes, references or information.

FAMILY GROUP NO.

Husband's Full Name *James H. Russel*

Child 2

This Information Obtained From:

	Husband's Date	Day	Month	Year	City, Town or Place	County or Province, etc.	State or Country	Add. Info. on Husband
1. <i>Lorna Strick Pie</i>	Birth			<i>1828</i>			<i>TENN</i>	
<i>1701 W. 14th St.</i>	Chr'nd							
<i>Pueblo, CO 81003 (1926)</i>	Mar.							
2. <i>1860 Ballas Co. MO, Benton Sup</i>	Death							
<i>1995 " " " "</i>	Burial							

Places of Residence

Occupation

Church Affiliation

Military Rec.

Other wives, if any. No. (1) (2) etc. Make separate sheet for each mar.

His Father

Mother's Maiden Name

Wife's Full Maiden Name

Cherrin Fairclayssa?
Clara Coffelt

Wife's Date	Day	Month	Year	City, Town or Place	County or Province, etc.	State or Country	Add. Info. on Wife
Birth			<i>1834</i> (2)			<i>TENN</i>	
Chr'nd							
Death							
Burial							

Complier

Places of Residence

Address

Occupation if other than housewife

Church Affiliation

City, State

Other husbands, if any. No. (1) (2) etc. Make separate sheet for each mar.

Date

Her Father

Henry Coffelt

Mother's Maiden Name

Rhodes

Form M, Copyright 1963 by The Everton Publishing Co., P.O. Box 158, Logan, Utah. Publishers of THE GENERAL INDEX. Send for a free catalogue with list and full descriptions of many genealogical aids.

Sex	Children's Name in Full (Arrange in order of birth)	Children's Date	Day	Month	Year	City, Town or Place	County or Province, etc.	State or Country	Add. Info. on Children
M	1 <i>Mark Russel</i>	Birth			<i>Ca. 1855</i> (3)			<i>MO</i>	
	Full Name of Spouse* <i>Emma Johnson</i>	Mar.							
		Death							
		Burial							
F	2 <i>Caladonia P. (2) Callie Russel</i>	Birth	(3)	<i>1859</i>	<i>1860</i> (2)			<i>MO</i>	
	Full Name of Spouse* <i>William Engle</i>	Mar.							
		Death							
		Burial							
F	3 <i>Vanie Russel</i>	Birth							
	Full Name of Spouse* <i>Henry Norman</i>	Mar.							
		Death							
		Burial							
F	4 <i>Sarah Russel</i>	Birth			<i>-Ca 1863</i> (3)			<i>MO</i>	
	Full Name of Spouse* <i>Saminie Hendrickson</i>	Mar.							
		Death							
		Burial							
	5 <i>Mary Ellen Russel</i>	Birth			<i>Ca 1868</i> (3)			<i>MO</i>	
	Full Name of Spouse* <i>Saminie Hendrickson</i>	Mar.							
		Death							
		Burial							
M	6 <i>Samuel Russel</i>	Birth			<i>Ca. 1861</i> (3)			<i>MO</i>	
	Full Name of Spouse* <i>Sarah Tibbs</i>	Mar.							
		Death							
		Burial							
M	7 <i>James Russel</i>	Birth			<i>Ca 1874</i> (3)			<i>MO</i>	
	Full Name of Spouse* <i>Allie Holland</i>	Mar.							
		Death							
		Burial							
F	8 <i>Alice Russel</i>	Birth							
	Full Name of Spouse* <i>Milt Richerson</i>	Mar.							
		Death							
		Burial							
	9 <i>Clara Russel</i> (3)	Birth			<i>Ca 1866</i> (3)			<i>MO</i>	
	Full Name of Spouse*	Mar.							
		Death							
		Burial							
	10	Birth							
		Mar.							
	Full Name of Spouse*	Death							
		Burial							

Cousin of Joseph Engle

Mary Ellen and Sam F. after Sarah died

*If married more than once No. each mar. (1) (2) etc. and list in "Add. info. on children" column. Use reverse side for additional children, other notes, references or information.

Fed Archives Laguna Niguel
Feb 1989

1880 CENSUS FOR UNITED STATES

STATE Missouri

COUNTY Wallas

TOWN Bentow T.P.
by John Feehan

PAGE	HOUSE #	FAMILY #	NAME OF EVERY PERSON IN HOUSEHOLD, 1 JUNE 1880	COLOR	SEX	AGE	MONTH OF BIRTH IF BORN IN CENSUS YEAR	RELATIONSHIP TO HEAD OF HOUSE	SINGLE	MARRIED	WIDOWED	DIVORCED	MARRIED WITHIN YEAR	OCCUPATION	MISC. INFO.	CANNOT READ OR WRITE	PLACE OF BIRTH	PLACE OF BIRTH OF FATHER	PLACE OF BIRTH OF MOTHER
34	-	-	Engle, William	W	M	45				1				Farmer			TN	Ky	TN
			Aldona	W	F	21	wife			1				K. House			MO	TN	TN
			John	W	M	1	son		1								"	"	MO.
			Russell, Samuel	W	M	20	Bro in law			1				works on farm			"	"	"
			Sarah	W	F	20	Sister in law			1							"	Ky	"
35			Sarah	W	F	16	"										"	Tenn	Tenn
			not sure he is Seymour, William	W	M	20								Farmer			Conn	Conn	Conn
			in same household - no numbers																

Dwelling #	
Family #	
Name of each person whose place of abode on June 1, 1870 was in this family	
Age	
Sex	
Color	
Occupation	
Real estate	Value of
Personal estate	
Place of birth	
Father foreign	
Mother foreign	
Mo. if b. this yr.	
Mo. if m. this yr.	
School this yr.	
Can't r. or wr.	
Deaf, blind, idiotic, etc.	
Male citizen	
Can't vote	

1870 - County:

State:

Post office:

Dwelling #	
Family #	
Name of each person whose place of abode on June 1, 1880 was in this family	
Color	
Sex	
Age	
Relation to head of family	
Born this year	
Occupation	
Months unemp.	
Deaf, blind, idiotic, etc.	
Attended school	
Can't r. or wr.	
Place of birth of this person	
Place of birth of father	
Place of birth of mother	

1880 - County: *Alaska*

State: *Missouri* Page #: *32* Super. Dist. #:

Enum. Dist. #:	288	Special	
Twp./city/st. add:	<i>James Lounsbury by A.W. Hogdell</i>		
Dwelling #			
Family #			
Name of each person whose place of abode on June 1, 1900 was in this family			
Relation to head of family	W	M	51
Color	W	F	46
Sex	W	M	25
Month of birth	W	M	19
Year of birth	W	F	15
Age	W	F	14
Marital status	W	F	12
# yrs. married	W	M	6
M. of # children			
# Living ch.			
Place of birth of this person			
Place of birth of father			
Place of birth of mother			
Immigration yr.			
# of yrs. in US			
Naturalization			
Occupation			

Dwelling #	
Family #	
Name of each person whose place of abode on June 1, 1900 was in this family	
Relation to head of family	
Color	
Sex	
Month of birth	
Year of birth	
Age	
Marital status	
# yrs. married	
M. of # children	
# Living ch.	
Place of birth of this person	
Place of birth of father	
Place of birth of mother	
Immigration yr.	
# of yrs. in US	
Naturalization	
Occupation	

1900 - County:

State:

Sheet #:

Super. Dist. #:

Enum. Dist. #:

Twp./city/st. add:

FAMILY GROUP NO.

Husband's Full Name *Joseph Engle*

This Information Obtained From:

Husband's Data	Day Month Year	City, Town or Place	County or Province, etc.	State or Country	Add. Info. on Husband
1. Mrs. Lavina Steekee 9 th dau. of Joseph & Elizabeth	Birth 9 Dec. 1819		Knox	Ky ^o	
2. 1860 Dallas Co. Mo. Benton T.	Mar. 18 Dec 1853			MO ^o	
3. 1870 Dallas Co. Mo. Benton T.	Death 21 Jan 1901	Buffalo	Dallas	MO ^o	
4. 1880 Dallas Co. Mo.	Burial				

5. IGT, LDS Garden Grove CA Aug 1988	Places of Residence	Occupation	Church Affiliation	Military Rec.
6.	Other wives, if any. No. (1) (2) etc. Make separate sheet for each mar.			
	His Father	Mother's Maiden Name		

Wife's Full Maiden Name *Sylvania Coffelt*

Wife's Data	Day Month Year	City, Town or Place	County or Province, etc.	State or Country	Add. Info. on Wife
1.	Birth 12 June 1836 ^o			TN ^o	
	Chr'nd				
	Death 20 Oct 1917	Buffalo	Dallas	MO ^o	
	Burial				

Compiler	Places of Residence	Occupation if other than housewife	Church Affiliation
Address RUTH C. McQUERRY	Other husbands, if any. No. (1) (2) etc. Make separate sheet for each mar.		
City, State 2938 ROBERTA DR.	Mar Father <i>Henry Coffelt</i>	Mother's Maiden Name <i>Agnes</i>	
Date ORANGE, CA 92669			

Sex	Children's Name in Full (Arrange in order of birth)	Children's Data	Day Month Year	City, Town or Place	County or Province, etc.	State or Country	Add. Info. on Children
	1. <i>George W. Engle</i> ³	Birth	1853			MO	
	Full Name of Spouse*	Mar.					
		Death					
		Burial					
	2. <i>Henry A. Engle</i> ³	Birth	1855			MO	
	Full Name of Spouse*	Mar.					
		Death					
		Burial					
	3. <i>Lewis V. Engle</i> ³	Birth	1857			MO	
	Full Name of Spouse*	Mar.					
		Death					
		Burial					
	4. <i>John F. Engle</i> ³	Birth	1859			MO	
	Full Name of Spouse*	Mar.					
		Death					
		Burial					
	5. <i>Louisa Jane Engle</i> ³	Birth	6 Jun 1860 ^o			MO	dau - Rachel Agnes & 25 Jan 1896
	Full Name of Spouse* <i>Nathan Jacobson Sturdevant</i>	Mar.					
		Death	6 July 1911 ^o	Buffalo ^o	Dallas	MO	
		Burial					
	6. <i>Sarah Engle</i> ³	Birth	1862			MO	
	Full Name of Spouse*	Mar.					
		Death					
		Burial					
	7. <i>Lease H. Engle</i> ³	Birth	1865			MO	
	Full Name of Spouse*	Mar.					
		Death					
		Burial					
	8. <i>Thomas J. Engle</i> ⁵	Birth	1869			MO	
	Full Name of Spouse*	Mar.					
		Death					
		Burial					
	9. <i>James Engle</i> ⁴	Birth	1871			MO	
	Full Name of Spouse*	Mar.					
		Death					
		Burial					
	10. <i>Joséphine Engle</i> ⁴	Birth	1874			MO	
	Full Name of Spouse*	Mar.					
		Death					
		Burial					

Form 11, Copyright 1964 by The Everton Publishing Co., P.O. Box 117, Independence, MO 64229. A GENERAL INFORMATION HELPER. Send for a free catalogue with lists and full descriptions of many genealogical aids.

*If married more than once No. each mar. (1) (2) etc. and list in "Add. info. on children" column. Use reverse side for additional children, other notes, references or information.

CENSUS HISTORY OF:

Sylvania Coffelt

Date of birth: *12 June 1836*

TN

Date of death: *20 Oct 1917, Dallas Co. MO*

IN HOUSEHOLD OF: Encircle age group in which this person is listed	Males		Females	Males					Females					
	To 16	16&sup		0-10	10-16	16-18	16-26	26-45	45&sup	0-10	10-16	16-26	26-45	45&sup
1790-Co. St. Name:														
1800-Co. St. Name:														
1810-Co. St. Name:														
1820-Co. St. Name:														

IN HOUSEHOLD OF: Encircle age group in which this person is listed	Males										Females																
	0-5	5-10	10-15	15-20	20-30	30-40	40-50	50-60	60-70	70-80	80-90	90-100	100&sup	0-5	5-10	10-15	15-20	20-30	30-40	40-50	50-60	60-70	70-80	80-90	90-100	100&sup	Aliens
1830-Co. St. Name:																											
1840-Co. St. Name:																											

Dwelling #	Family #	Head of family	Age	Sex	Color	Occupation	Value of real estate	Value of personal estate	Place of birth	Married this yr.	School this yr.	Can't r. or wr.	Deaf, blind, insane, etc.
------------	----------	----------------	-----	-----	-------	------------	----------------------	--------------------------	----------------	------------------	-----------------	-----------------	---------------------------

1850 - County: *Marion* State: *Tennessee* Post office:

19		<i>Henry Coffelt</i>	57	M		<i>Farmer</i>			<i>TN</i>				
		<i>Agnes</i>	52	F									
		<i>Polly A.</i>	22	f									
		<i>Clara</i>	16	f									
		<i>Larisa</i>	14	f									
		<i>James</i>	12	M									
		<i>Philip</i>	10	M									
		<i>Francis M.</i>	10	M									
		<i>Willson</i>	10	M									

1860 - County: *Dallas* State: *Missouri* Post office: *Buffalo*

181	181	<i>Joseph Engle</i>	40	M		<i>Farmer</i>	3800	2000	<i>KV</i>				
		<i>Sylvania</i>	24	F		<i>Housewife</i>			<i>TN</i>				
		<i>Dorcas E.</i>	15	F					<i>MO</i>				
		<i>Lucy A.</i>	13	F									
		<i>George W.</i>	7	M									
		<i>Henry J.</i>	5	M									
		<i>Lavi</i>	4	M									
		<i>John F.</i>	2	M									
		<i>Louisa J.</i>	1/2	F									
		<i>James Henry</i>	22	M		<i>Farmer labor</i>			<i>TN</i>				
		<i>Lafayette Martin</i>	13	M					<i>MO</i>				

FAMILY GROUP NO.

Husband's Full Name

Churchwell Jackson Jr

This Information Obtained From:

Husband's Date	Day	Month	Year	City, Town or Place	County or Province, etc.	State or Country	Add. info. on Husband
1. Mrs. Hugh P. Garner (1989)	Birth		1795			TN	
206 Palisades blr	Chr'nd						
Signal Mountain, TN 37377	Mar.	1 May	1818	Jacksonboro	Campbell	TN	⓪
2. 1860 Marion Co. TN	Death	19 July	1879		Marion	TN	
3. 1870 Marion Co. TN	Burial						

Places of Residence	Occupation	Church Affiliation	Military Rec.
4. 1830 Marion Co. TN			
5. 1840 Marion Co. TN			Mar 53/1812
6. 1850 Marion Co. TN			

7. Lavina Stuckie (1976)
 1701 W. 14th St
 Pueblo, CO 81003

Wife's Full Maiden Name

Mary Ann Coffelt

Wife's Date	Day	Month	Year	City, Town or Place	County or Province, etc.	State or Country	Add. info. on Wife
8. 1870 Montgomery Co. TN	Birth					TN	
19 th Civil Dist, p 8	Chr'nd						
	Death	after Feb	1880				Received pension on husband's war rec.
	Burial						

Compiler: **ROTH C. McQUERRY**
 Address: 2938 ROBERTA DR.
 City, State: ORANGE, CA 92669
 Date: _____

Places of Residence	Occupation if other than housewife	Church Affiliation

Her Father: *Ismael Coffelt* Mother's Maiden Name: *Gertrude Strider*

Form 41, Copyright 1983 by The Family Publishers, Inc. P.O. Box 114, Laguna Hills, California 92653. GENERAL INFORMATION: Send for a free catalogue with list and full descriptions of many genealogical aids.

12 children by 1st wife children

Sex	Children's Name in Full (Arrange in order of birth)	Children's Date	Day	Month	Year	City, Town or Place	County or Province, etc.	State or Country	Add. info. on Children
	1. <i>Wreston Jackson</i>	Birth			1827				
	Full Name of Spouse*	Mar.							
		Death							
		Burial							
	2. <i>Mary Jackson</i>	Birth			1834				
	Full Name of Spouse*	Mar.							
		Death							
		Burial							
	3. <i>Wilson Jackson</i>	Birth			1837				
	Full Name of Spouse*	Mar.							
		Death							
		Burial							
	4. <i>Christopher Jackson</i>	Birth			1839				
	Full Name of Spouse* ⓪	Mar.							
	<i>Dianna A.</i>	Death							
		Burial							
	5. <i>Margaret Jackson</i>	Birth			1841				
	Full Name of Spouse*	Mar.							
		Death							
		Burial							
	6. <i>America Tennessee Jackson</i>	Birth	22 Aug		1848				⓪
	Full Name of Spouse*	Mar.			Feb 1870				⓪
	<i>Thomas Collins</i> ⓪	Death							
		Burial							
	7. <i>Robert Jackson</i>	Birth			1849				
	Full Name of Spouse*	Mar.							
		Death							
		Burial							
	8.	Birth							
	Full Name of Spouse*	Mar.							
		Death							
		Burial							
	9.	Birth							
	Full Name of Spouse*	Mar.							
		Death							
		Burial							
	10.	Birth							
	Full Name of Spouse*	Mar.							
		Death							
		Burial							

*If married more than once No. each mar. (1) (2) etc. and list in "Add info. on children" column. Use reverse side for additional children, other notes, references or information.

CENSUS HISTORY OF:

Leanne Jackson

Date of birth: *22 Aug 1848*

TN Date of death:

IN HOUSEHOLD OF: Encircle age group in which this person is listed	Males		Females	
	To 16	16&sup	0-10	10-16
	Females		Males	
		16-18	16-26	26-45
		45&sup	Females	
		0-10	10-16	16-26
		26-45	Females	
		45&sup	Females	
1790-Co. St.				
1800-Co. St.				
1810-Co. St.				
1820-Co. St.				
IN HOUSEHOLD OF: Encircle age group in which this person is listed	Males		Females	
1830-Co. St.	0-5	5-10	10-15	15-20
1840-Co. St.	20-30	30-40	40-50	50-60
	60-70	70-80	80-90	90-100
	100&sup	0-5	5-10	10-15
		15-20	20-30	30-40
		40-50	50-60	60-70
		70-80	80-90	90-100
		100&sup	Aliens	

Dwelling #	Family #	Head of family	Age	Sex	Color	Occupation	Value of real estate	Value of personal estate	Place of birth	Married this yr.	School this yr.	Can't r. or wr.	Deaf, blind, insane, etc.
1850 - County:													
1860 - County:													

State:

Post Office:

State:

Post Office:

FAMILY GROUP NO.

Husband's Full Name

Christopher C. Jackson

This information Obtained From:

1. 1870 Montgomery Co. TN
17th Civil District 88
2.

Husband's Date	Day Month Year	City, Town or Place	County or Province, etc.	State or Country	Add. Info. on Husband
Birth	Ca 1838			TN	
Chr'nd					
Mar.					
Death					
Burial					

Places of Residence
Occupation Church Affiliation Military Rec.

Other wives, if any. No. (1) (2) etc. Make separate sheet for each mar.

His Father *Chas. Howell Jackson Jr.* Mother's Maiden Name *Mary Ann Coffelt*

Wife's Full Maiden Name

Mianna A.

Wife's Date	Day Month Year	City, Town or Place	County or Province, etc.	State or Country	Add. Info. on Wife
Birth	Ca 1839			TN	
Chr'nd					
Death					
Burial					

Compiler Places of Residence
Address Occupation if other than housewife Church Affiliation
City, State Other husbands, if any. No. (1) (2) etc. Make separate sheet for each mar.
Date Her Father Mother's Maiden Name

Form 11, Copyright 1963 by The Service Publishing Co., Inc., 1000 ...
GENERAL INSTRUCTIONS: Send for a free catalogue with lists and full descriptions of many genealogical aids.

Sex	Children's Name in Full (Arrange in order of birth)	Children's Date	Day Month Year	City, Town or Place	County or Province, etc.	State or Country	Add. Info. on Children
1	<i>Mary L. Jackson</i> ^①	Birth	Ca 1865			TN	
	Full Name of Spouse*	Mar.					
		Death					
		Burial					
2	<i>Judge W. Jackson</i> ^①	Birth	Ca 1866			TN	
	Full Name of Spouse*	Mar.					
		Death					
		Burial					
3	<i>Benjamin C. Jackson</i> ^①	Birth	Ca 1867			TN	
	Full Name of Spouse*	Mar.					
		Death					
		Burial					
4		Birth					
	Full Name of Spouse*	Mar.					
		Death					
		Burial					
5		Birth					
	Full Name of Spouse*	Mar.					
		Death					
		Burial					
6		Birth					
	Full Name of Spouse*	Mar.					
		Death					
		Burial					
7		Birth					
	Full Name of Spouse*	Mar.					
		Death					
		Burial					
8		Birth					
	Full Name of Spouse*	Mar.					
		Death					
		Burial					
9		Birth					
	Full Name of Spouse*	Mar.					
		Death					
		Burial					
10		Birth					
	Full Name of Spouse*	Mar.					
		Death					
		Burial					

*If married more than once No. each mar. (1) (2) etc. and list in "Add. info. on children" column Use reverse side for additional children, other notes, references or information

FAMILY GROUP NO.

Husband's Full Name *Isaac Coffelt*

This information Obtained From:

Husband's Date Day Month Year City, Town or Place County or Province, etc. State or Country Add. Info. on Husband

- 1. 1850 Marion Co. TN
- 2. Herbert & Mae Barber

Birth	1823					
Chr'nd						
Mar.						
Death						
Burial						

Places of Residence Occupation Church Affiliation Military Rec.

Other wives, if any. No. (1) (2) etc. Make separate sheet for each mar.

His Father *Daniel Coffelt* Mother's Maiden Name *Gertrude Steider*

Wife's Full Maiden Name *Lucind³*

Wife's Date	Day Month Year	City, Town or Place	County or Province, etc.	State or Country	Add. Info. on Wife
Birth	1819				
Chr'nd					
Death					
Burial					

Complete **RUTH C. McQUERRY**

Address **2938 ROBERTA DR. ORANGE, CA 92669**

Places of Residence Occupation if other than housewife Church Affiliation

Other husbands, if any. No. (1) (2) etc. Make separate sheet for each mar.

Date

Her Father Mother's Maiden Name

From A.L. Copyright 1969 by The Evening Publishers, Inc. Do not fill in this space. Publishers of THE EVENING PUBLISHERS' MARRIAGE RECORD with full descriptions of many paragraphs.

Sex	Children's Name in Full (Arrange in order of birth)	Children's Date	Day Month Year	City, Town or Place	County or Province, etc.	State or Country	Add. Info. on Children
1	<i>Elizabeth Coffelt</i>	Birth	1838 (?)				
	Full Name of Spouse*	Mar.					
		Death					
		Burial					
2		Birth					
	Full Name of Spouse*	Mar.					
		Death					
		Burial					
3		Birth					
	Full Name of Spouse*	Mar.					
		Death					
		Burial					
4		Birth					
	Full Name of Spouse*	Mar.					
		Death					
		Burial					
5		Birth					
	Full Name of Spouse*	Mar.					
		Death					
		Burial					
6		Birth					
	Full Name of Spouse*	Mar.					
		Death					
		Burial					
7		Birth					
	Full Name of Spouse*	Mar.					
		Death					
		Burial					
8		Birth					
	Full Name of Spouse*	Mar.					
		Death					
		Burial					
9		Birth					
	Full Name of Spouse*	Mar.					
		Death					
		Burial					
10		Birth					
	Full Name of Spouse*	Mar.					
		Death					
		Burial					

*If married more than once No. each mar. (1) (2) etc. and list in "Add. Info. on children" column. Use reverse side for additional children, other notes, references or information.

FAMILY GROUP NO.

Husband's Full Name *John Bible #5*

This information Obtained From:

Husband's Data: Day Month Year City, Town or Place County or Province, etc. State or Country Add. info. on Husband

1. <i>Herbert & Mae Barber</i>	Birth					VA	
2. <i>Master Chart</i>	Chr'd						
3. <i>Bl: Early marriages Greene Co. TN p19</i>	Mar.	12	JUL	1797	Greene	TN	
4. <i>1840 Greene Co. TN</i>	Death						
5. <i>1830 Greene Co. TN p185</i>	Burial						

6. <i>Bl: Separation by Paulston & Livingood</i>	Occupation	Church Affiliation			Military Rec.		
	Other wives, if any. No. (1) (2) etc. Make separate sheet for each mar.						

7. <i>Separation families by Paulston 1983 p12, 96, 97</i>	His Father	<i>John Bible #6</i>			Mother's Maiden Name <i>Eve Ryan #8</i>		
		<i>or Adam Bible #7</i>					

Wife's Full Maiden Name *Rebecca C. Belfelt*

	Wife's Data: Day Month Year City, Town or Place County or Province, etc. State or Country Add. info. on Wife
	Birth <i>1772</i> VA
	Chr'd
	Death
	Burial

Compiler RUTH C. McQUERRY	Places of Residence
Address 2938 ROBERTA DR.	Occupation if other than housewife
City, State ORANGE, CA 92669	Church Affiliation
Date	Other husbands, if any. No. (1) (2) etc. Make separate sheet for each mar.
	Her Father <i>Phillip Belfelt</i> Mother's Maiden Name <i>Ellen Ryan</i>

Children's Name in Full (Arrange in order of birth)	Children's Data	Day	Month	Year	City, Town or Place	County or Province, etc.	State or Country	Add. info. on Children
1. <i>Adam Bible</i>	Birth							
Full Name of Spouse* <i>Shook #2</i>	Mar.							
	Death							
	Burial							
2. <i>John Bible Jr</i>	Birth							
Full Name of Spouse* <i>Shook #3</i>	Mar.							
	Death							
	Burial							
3. <i>Louis Bible</i>	Birth							
Full Name of Spouse*	Mar.							
	Death							
	Burial							
4. <i>Christopher Columbus Bible</i>	Birth			<i>1805</i>			<i>TN</i>	
Full Name of Spouse* <i>Elinabeth Hall</i>	Mar.					<i>Warren?</i>	<i>TN</i>	
	Death							
	Burial							
5. <i>Henry Bible</i>	Birth							
Full Name of Spouse*	Mar.							
	Death							
	Burial							
6. <i>Lusan Ryan Bible</i>	Birth							
Full Name of Spouse* <i>Israel Washington Spiegel</i>	Mar.					<i>Warren?</i>	<i>TN</i>	
	Death							
	Burial							
7. <i>Eleanor Bible</i>	Birth							
Full Name of Spouse* <i>Lorenna Jackson Spiegel</i>	Mar.					<i>Warren?</i>	<i>TN</i>	
	Death							
	Burial							
8. <i>George Washington Bible</i>	Birth							
Full Name of Spouse* <i>Katherine Spiegel</i>	Mar.					<i>Warren?</i>	<i>TN</i>	
	Death							
	Burial							
9. <i>Phillip Bible</i>	Birth							
Full Name of Spouse* <i>Rebecca Spiegel</i>	Mar.					<i>Warren?</i>	<i>TN</i>	
	Death							
	Burial							
10.	Birth							
Full Name of Spouse*	Mar.							
	Death							
	Burial							

both and dau of Chas Shook & married to Chas with their daughter living

Form AI, Copyright 1983 by The Everton Publishers, Inc. P.O. Box 180, Logan, Utah. Publishers of THE MENAHOCHIM BILFELT book for a free catalogue with list and full description of many genealogical books.

*If married more than once No. each mar. (1) (2) etc. and list in "Add. info. on children" column. Use reverse side for additional children, other notes, references or information.

RUTH C. McQUERRY
 2938 ROBERTA DR.
 ORANGE, CA 92669

HUSBAND ADAM BIBLE aka _____ PROOF COPY

Born _____ Place _____
 Chr. _____ Place _____
 Marr. 12 JULY 1797 Place GREENIE Co. TN. TN
 Died _____ Place _____
 Bur. _____ Place _____
 Husband's Father CHRISTIAN BIBLE(?) Husband's Mother MARGARET
 Husband's Other Wives _____

WIFE REBECCA COFFELT aka _____ PROOF COPY

Born 1772 Place VA.
 Chr. _____ Place _____
 Died _____ Place _____
 Bur. _____ Place _____
 Wife's Father PHILLIP COFFELT Wife's Mother ELLEN RYAN
 Wife's Other Husbands _____

MorF	CHILDREN List each child (whether living or dead) in order of birth			DAY MONTH YEAR	TOWN	COUNTY	STATE OR COUNTRY	PROOF	COPY
	1	2	3						
	<u>JOHN BIBLE</u>	Birth							
		Chr.							
	aka	Mar.							
	Spouse # 1	Death							
		Burial							
	Other Spouses:								
	<u>LOUIS BIBLE</u>	Birth							
		Chr.							
	aka	Mar.							
	Spouse # 1	Death							
		Burial							
	Other Spouses:								
	<u>CHRISTOPHER BIBLE</u>	Birth							
		Chr.							
	aka	Mar.							
	Spouse # 1	Death							
		Burial							
	Other Spouses:								
	<u>HENRY BIBLE</u>	Birth							
		Chr.							
	aka	Mar.							
	Spouse # 1	Death							
		Burial							
	Other Spouses:								
	<u>SUSAN BIBLE</u>	Birth							
		Chr.							
	aka	Mar.							
	Spouse # 1	Death							
		Burial							
	Other Spouses:								

Sources and Notes

PC: _____
 His Rel. _____
 Her Rel. _____

© 1998 CARLBERG PRESS, INC., 1782 BEACON AVE., ANAHEIM, CA 92804

Place an "X" next to number of your ancestor

RUTH C. McQUERRY
 2938 ROBERTA DR.
 ORANGE, CA 92669

Ancestral Couple Phillip Coffelt (#)
Ellen Ryan

HUSBAND GEORGE W. COFFELT aka _____ PROOF COPY

Born 1775 Place _____

Chr. _____ Place _____

Marr. 3 APR 1803 Place _____

Died _____ Place _____

Bur. _____ Place _____

Husband's Father PHILLIP COFFELT Husband's Mother ELLEN RYAN

Husband's Other Wives (2) Elizabeth Falty 1814 (3) Mary Meyers 22 Oct 1816

WIFE ANLASS DRUCK aka _____

Born _____ Place _____

Chr. _____ Place _____

Died _____ Place _____

Bur. _____ Place _____

Wife's Father _____ Wife's Mother _____

Wife's Other Husbands _____

MorF	CHILDREN			TOWN	COUNTY	STATE OR COUNTRY	PROOF	COPY	
	List each child (whether living or dead) in order of birth	DAY	MONTH						YEAR
Place an "X" next to number of your ancestor	1	<u>ELIZABETH</u>	Birth	<u>1808</u>					
			Chr.						
	aka		Mar.						
	Spouse # 1		Death						
			Burial						
	Other Spouses:								
	2	<u>SARAH</u>	Birth	<u>1814</u>					
			Chr.						
	aka		Mar.						
	Spouse # 1		Death						
		Burial							
Other Spouses:									
3	<u>SUSANNAH</u>	Birth	<u>1822</u>						
		Chr.							
aka		Mar.							
Spouse # 1		Death							
		Burial							
Other Spouses:									
4	<u>MAGDALENE</u>	Birth	<u>(1826?)</u>						
		Chr.							
aka		Mar.							
Spouse # 1		Death							
		Burial							
Other Spouses:									
5		Birth							
		Chr.							
aka		Mar.							
Spouse # 1		Death							
		Burial							
Other Spouses:									

Sources and Notes

PC: _____

His Rel. _____

Her Rel. _____

FAMILY GROUP NO.

Husband's Full Name *Christopher C. Bible*

This Information Obtained From:

- 1. *Sevatchie Families by Routhat, 1983 p 12, 96, 97*
- 2. *1860 Jackson Co. TN*
- 3. *1870 Marion Co. TN, 9th Dist*

Marriage Date	Day	Month	Year	City, Town or Place	County or Province, etc.	State or Country	Add. Info. on Husband
Birth			1825			TN	
Chr'nd							
Mar.							
Death							
Burial							

Places of Residence							
Occupation		Church Affiliation			Military Rec.		
Other wives, if any. No. (1) (2) etc. Make separate sheet for each mar. (2) <i>Lutisia (P)</i> (3)							
His Father				Mother's Maiden Name			

Wife's Full Maiden Name *Elizabeth Hall* (1)

Wife's Date	Day	Month	Year	City, Town or Place	County or Province, etc.	State or Country	Add. Info. on Wife
Birth			1813			S.C.	
Chr'nd							
Death							
Burial							

Compiler							
Address							
Occupation if other than housewife		Church Affiliation					
City, State							
Date							
Her Father				Mother's Maiden Name			

Form AL Copyright 1983 by The Family Publishers, Inc. P.O. Box 154, Laguna Hills, Publishers of THE GENEOLOGICAL HELPER. Send for a free catalogue with lists and full descriptions of many genealogical aids.

Sex	Children's Name in Full (Arrange in order of birth)	Children's Date	Day	Month	Year	City, Town or Place	County or Province, etc.	State or Country	Add. Info. on Children
1	<i>John H. Bible</i> (2)	Birth			1844			TN	
	Full Name of Spouse*	Mar.							
		Death							
		Burial							
2	<i>Henry I. Bible</i> (2)	Birth			1846			TN	
	Full Name of Spouse*	Mar.							
		Death							
		Burial							
3	<i>William P. Bible</i>	Birth			1849			TN	
	Full Name of Spouse*	Mar.							
		Death							
		Burial							
4	<i>Mary C. Bible</i>	Birth			1853			TN	
	Full Name of Spouse*	Mar.							
		Death							
		Burial							
5	<i>Christopher C. Bible</i> (3)	Birth			1863			TN	
	Full Name of Spouse*	Mar.							
		Death							
		Burial							
6		Birth							
	Full Name of Spouse*	Mar.							
		Death							
		Burial							
7		Birth							
	Full Name of Spouse*	Mar.							
		Death							
		Burial							
8		Birth							
	Full Name of Spouse*	Mar.							
		Death							
		Burial							
9		Birth							
	Full Name of Spouse*	Mar.							
		Death							
		Burial							
10		Birth							
	Full Name of Spouse*	Mar.							
		Death							
		Burial							

*If married more than once No. each mar. (1) (2) etc. and list in "Add. info. on children" column. Use reverse side for additional children, other notes, references or information.

FAMILY GROUP NO.

Husband's Full Name *George Bible*

George

Bible

This Information Obtained From:

- 1. 1860 Marion Co. TN, 10th Dist. p 279
- 2. 1870 Marion Co. TN, 10th Dist p 5

Husband's Data	Day	Month	Year	City, Town or Place	County or Province, etc.	State or Country	Add. Info. on Husband
Birth			1808			TN	
Chr'nd							
Mar.							
Death			prior to 1870				
Burial							

Places of Residence
 Occupation *farmer* Church Affiliation Military Rec.
 Other wives, if any. No. (1) (2) etc. Make separate sheet for each mar.

His Father *John Bible* Mother's Maiden Name *Rebecca Coffelt*

Wife's Full Maiden Name *Catharine (Spiegel?)*

Wife's Data	Day	Month	Year	City, Town or Place	County or Province, etc.	State or Country	Add. Info. on Wife
Birth			ca 1810			N.C.	
Chr'nd							
Death							
Burial							

Completer Places of Residence
 Address Occupation If other than housewife Church Affiliation
 City, State Other husbands, if any. No. (1) (2) etc. Make separate sheet for each mar.
 Date Her Father Mother's Maiden Name

Form A1 Copyright 1963 by The Everton Publishing Co., P.O. Box 148, Leesport, Pa. 17032. Publishers of THE GENERAL LOGICAL HELPER. Send for a free catalogue with lists and full descriptions of many genealogical aids.

Sex	Children's Name in Full (Arrange in order of birth)	Children's Data	Day	Month	Year	City, Town or Place	County or Province, etc.	State or Country	Add. Info. on Children
	1 <i>Caroline Bible</i>	Birth			1840			TN	
	Full Name of Spouse*	Mar.							
		Death							
		Burial							
	2 <i>Christopher P. Bible</i>	Birth			1845			TN	
	Full Name of Spouse*	Mar.							
		Death							
		Burial							
	3 <i>Rebecca Bible</i>	Birth			1846			TN	
	Full Name of Spouse*	Mar.							
		Death							
		Burial							
	4 <i>Susannah Bible</i>	Birth			1849			TN	
	Full Name of Spouse*	Mar.							
		Death							
		Burial							
	5 <i>Josephus Bible</i>	Birth			1852			TN	
	Full Name of Spouse*	Mar.							
		Death							
		Burial							
	6 <i>John Bible</i>	Birth			1855			TN	
	Full Name of Spouse*	Mar.							
		Death							
		Burial							
	7 <i>Louisa Bible</i>	Birth			1857			TN	
	Full Name of Spouse*	Mar.							
		Death							
		Burial							
	8 <i>Nancy Bible</i>	Birth			1857			TN	
	Full Name of Spouse*	Mar.							
		Death							
		Burial							
	9 <i>George W. Bible</i>	Birth			1861			TN	
	Full Name of Spouse*	Mar.							
		Death							
		Burial							
F	10 <i>Kelly Bible</i>	Birth			1863			TN	
	Full Name of Spouse*	Mar.							
		Death							
		Burial							

*If married more than once No. each mar. (1) (2) etc. and list in "Add. info. on children" column. Use reverse side for additional children, other notes, references or information.

over

FAMILY GROUP NO.

Husband's Full Name

Henry Coffelt

This Information Obtained From:

Husband's Date Day Month Year City, Town or Place County or Province, etc. State or Country Add. Info. on Husband

1. <i>Bl. Greene Co. TN Marriage 1783-1868 by Burgner</i>	Birth	13	Nov	1761				VA	
2. <i>Jerome H. Hamner, Little Rock ARK. g.g.g. son of Catherine dau of H & B (1925)</i>	Mar.	22	Dec	1804		<i>Greene</i>		TN	
	Death	4	Nov	1836		<i>Johnson</i>		TN	75 yrs 11 mo 22 da
	Burial								

3. <i>Larry Hamner, 474 Howard St. Shelbyville, TN 41196 1969</i>	Places of Residence								
	Occupation	Church Affiliation			Military Rec.				
	Other wives, if any. No. (1) (2) etc. Make separate sheet for each mar.								

4.	His Father	<i>Phillip Coffelt</i>			Mother's Maiden Name	<i>Edless Ryan</i>			
	Wife's Full Maiden Name <i>Barbary Fare</i>								
	Wife's Date	Day	Month	Year	City, Town or Place	County or Province, etc.	State or Country	Add. Info. on Wife	
	Birth						PA		
	Chr'd								
	Death	29	April	1849		<i>Johnson</i>		TN	71 yrs 10 mo 14 da
	Burial								

Complete	RUTH C. McQUERRY	Places of Residence								
Address	2038 ROBERTA DR.			Church Affiliation						
City, State	ORANGE, CA 92669									
Date	Her Father									
	Mother's Maiden Name									

Sex	Children's Name in Full (Arrange in order of birth)	Children's Date	Day	Month	Year	City, Town or Place	County or Province, etc.	State or Country	Add. Info. on Children
	1 <i>Jacob</i>	Birth							
	Full Name of Spouse*	Mar.							
		Death							
		Burial							
	2 <i>Thomas R</i>	Birth							
	Full Name of Spouse* <i>Elinor Beth Hamner</i>	Mar.							
		Death							
		Burial							
	3 <i>Catherine Coffelt</i>	Birth			1808			TN	
	Full Name of Spouse* <i>James Hamner</i>	Mar.	27	Aug	1833		<i>Johnson</i>	TN	
		Death							
		Burial							
	4 <i>James Coffelt</i>	Birth							
	Full Name of Spouse* <i>Rebecca Hamner</i>	Mar.							
		Death							
		Burial							
	5	Birth							
	Full Name of Spouse*	Mar.							
		Death							
		Burial							
	6	Birth							
	Full Name of Spouse*	Mar.							
		Death							
		Burial							
	7	Birth							
	Full Name of Spouse*	Mar.							
		Death							
		Burial							
	8	Birth							
	Full Name of Spouse*	Mar.							
		Death							
		Burial							
	9	Birth							
	Full Name of Spouse*	Mar.							
		Death							
		Burial							
	10	Birth							
	Full Name of Spouse*	Mar.							
		Death							
		Burial							

Form AL Copyright 1963 by The Empire Publishers, Inc. P.O. Box 300, Lyons, N.Y. 14456. Publishers of THE GENEOLOGICAL RECORD. Used for a fee outside the U.S. and full description of many genealogical aids.

moved to Madison Co. TN 1832
 Father to Burlington I.A.

* If married more than once No. each mar. (1) (2) etc. and list in "Add. info. on children" column. Use reverse side for additional children, other notes, references or information

FAMILY GROUP NO.

Husband's Full Name

James Hamner

This information obtained from:

Subsequent Date Day Month Year City, Town or Place County or Province, etc. State or Country Add. Info. on Husband

1. Jerome H. Hamner (1975)

6813 W. 32nd St.

Little Rock, AR 72204

Birth							
Chr'd							
Mar.	<i>27 Aug 1833</i>			<i>Johnson</i>	<i>IN</i>		
Death							
Burial							

Places of Residence

Occupation Church Affiliation Military Rec.
Other wives, if any, No. (1) (2) etc. Make separate sheet for each mar.

His Father Mother's Maiden Name

Wife's Full Maiden Name

Catherine Coffelt

Wife's Date	Day	Month	Year	City, Town or Place	County or Province, etc.	State or Country	Add. Info. on Wife
Birth							
Chr'd							
Death			<i>ca. 1900</i>			<i>Nebraska</i>	
Burial							

Places of Residence

Complete **RUTH C. MCQUERRY**

Address **2938 ROBERTA DR.**

City, State **ORANGE, CA 92669**

Date

Occupation if other than housewife Church Affiliation

Other husbands, if any, No. (1) (2) etc. Make separate sheet for each mar.

Her Father *Henry Coffelt* Mother's Maiden Name *Barbara Fare*

Sex	Children's Name in Full (Arrange in order of birth)	Children's Date	Day	Month	Year	City, Town or Place	County or Province, etc.	State or Country	Add. Info. on Children
1	<i>Malissa Hamner</i>	Birth							
	Full Name of Spouse*	Mar.							
		Death							
		Burial							
2	<i>George Hamner</i>	Birth							
	Full Name of Spouse*	Mar.							
		Death							
		Burial							
3	<i>William Hamner</i>	Birth							
	Full Name of Spouse*	Mar.							
		Death							
		Burial							
4	<i>Winton Hamner</i>	Birth							
	Full Name of Spouse*	Mar.							
		Death							
		Burial							
5	<i>Malinda Hamner</i>	Birth							
	Full Name of Spouse*	Mar.							
		Death							
		Burial							
6	<i>Minerva Hamner</i>	Birth							
	Full Name of Spouse*	Mar.							
		Death							
		Burial							
7	<i>Elizabeth Hamner</i>	Birth							
	Full Name of Spouse*	Mar.							
		Death							
		Burial							
8	<i>David Hamner</i>	Birth							
	Full Name of Spouse*	Mar.							
		Death							
		Burial							
9	<i>Barbara Hamner</i>	Birth							
	Full Name of Spouse*	Mar.							
		Death							
		Burial							
10	<i>Jacob Hamner</i>	Birth							
	Full Name of Spouse*	Mar.							
		Death							
		Burial							

Form 10 Copyright 1983 by The Family Publishers, Inc. P.O. Box 100, Little Rock, AR 72204. This is a publication of THE GENEOLOGICAL RESEARCHER. Send for a free catalogue with lists and full descriptions of many genealogical aids.

FAMILY GROUP NO.

Husband's Full Name

Maniel Coffelt

#3

This Information Obtained From:

Birth Date Day Month Year City, Town or Place County or Province, etc. State or Country Add. Info. on Husband

1. *Herbert & Mae Barber* Birth 1768 *USA* TN
2. *Marilyn B. Harner (1988)* Chr'nd
206 Palisades blr. Mar. 16 Feb 1989 *VA* Shenandoah VA. *Michael Harner*
Signal Mtn. TN 37327 Death
3. *Paul S. Pender (1975)* Burial

4. *Film 893 746; Marriages* Places of Residence
Shenandoah Co. VA 1772-1850 Occupation Church Affiliation Military Rec.

5. *GSF 033 889, bleeds* Other wives, if any, No. (1) (2) etc. Make separate sheet for each mar.
Shenandoah Co. VA 1772-1995 Her Father *Phillip Coffelt* Mother's Maiden Name *Ellen Ryan*
R.R. pp 259-241, 10 Sep 1783

6. *Opie B. Coffelt (TN) now dead* Wife's Full Maiden Name *Gertrude Schrider*
Wife's Date Day Month Year City, Town or Place County or Province, etc. State or Country Add. Info. on Wife
Birth
Chr'nd
Death
Burial

Complete **RUTH C. McQUERRY** Places of Residence

Address **2938 ROBERTA DR.** Occupation if other than housewife Church Affiliation
City, State **ORANGE, CA 92669** Other husbands, if any, No. (1) (2) etc. Make separate sheet for each mar.
Date Her Father Mother's Maiden Name

Sex	Children's Name in Full (Arrange in order of birth)	Children's Date	Day Month Year	City, Town or Place	County or Province, etc.	State or Country	Add. Info. on Children
1	<i>Shucham Coffelt</i>	Birth	1794				
	Full Name of Spouse*	Mar.	21 June 1915 ⁽³⁾				
	<i>Elizabeth Schalter</i>	Death	1876/4 ⁽³⁾	<i>Mint Hill</i>	<i>Orange⁽³⁾</i>	<i>MO</i>	<i>Shiloh Cem⁽³⁾</i>
		Burial				<i>MO.</i>	
2	<i>Jacob Coffelt</i>	Birth	1798				
	Full Name of Spouse*	Mar.					
	<i>Elin. Thompson</i>	Death	1821				
		Burial					
3	<i>James Henry Coffelt</i>	Birth	1800 ^(?)			<i>TN</i>	
	Full Name of Spouse*	Mar.					
	<i>Agnes</i>	Death					
		Burial					
4	<i>Phillis Coffelt</i>	Birth	1801				<i>gison-wesley</i>
	Full Name of Spouse*	Mar.					
		Death					
		Burial					
5	<i>Nellie Coffelt</i>	Birth					
	Full Name of Spouse*	Mar.					
		Death					
		Burial					
6	<i>Mary Ann Coffelt</i>	Birth					
	Full Name of Spouse*	Mar.	1 May 1818	<i>Jackson</i>	<i>Campbell⁽³⁾</i>	<i>TN</i>	
	<i>Churchwell Jackson</i>	Death	25 th 1880				
		Burial					
7	<i>Margaret Coffelt</i>	Birth					
	Full Name of Spouse*	Mar.					
		Death					
		Burial					
8	<i>Elizabeth Coffelt</i>	Birth	1832				
	Full Name of Spouse*	Mar.					
		Death					
		Burial					
9	<i>Zoone Coffelt</i>	Birth	1823 ^(?) or 1798 ^(ref 6)				
	Full Name of Spouse*	Mar.					
	<i>Lucind</i>	Death					
		Burial					
10		Birth					
		Mar.					
	Full Name of Spouse*	Death					
		Burial					

From All Copyright 1983 by The Everton Publishers, Inc. P.O. Box 518, Logan, Utah. Publishers of THE GENEOLOGICAL HELPER. Send for a free catalogue with lists and full descriptions of many genealogical aids.

Went to Me about 1958 (3)

Stayed in Marion Co TN

FAMILY GROUP NO.

Husband's Full Name

Abraham Coffelt

This Information Obtained From:

	Number's Date	Day Month Year	City, Town or Place	County or Province, etc.	State or Country	Add. Info. on Husband
1. 1950	Marriage Co TN	27 Dec 1894		Greene TN	VA	
2. Paul S. Pender	Chr'ng					
East Lansing MI 1975	Mar.	21 June 1915			TN	
3. OSF 09 13 75 3	Death	4 Aug 1876		Osage MO		
Wanda Beano Co. Mo.	Burial		Shirley Cern	Wint Hill, Osage MO		

Places of Residence	Occupation	Church Affiliation	Military Rec.
Abraham Coffelt			

4. RR: Marriage Records
Osage Co. MO RR A 184-
1861 by Woodruff 1970

Wife's Full Maiden Name: *E. Elizabeth Shelter*

Wife's Date	Day Month Year	City, Town or Place	County or Province, etc.	State or Country	Add. Info. on Wife
5. 1860	Benton Twp Osage Co MO	Fredericksburg		MO	

6. 1870	Benton Twp Osage Co MO	Birth	10 Jan 1801		TN	
---------	------------------------	-------	-------------	--	----	--

7. 1870	Chr'nd					
---------	--------	--	--	--	--	--

8. 1870	Death	7 July 1876		Osage MO		
---------	-------	-------------	--	----------	--	--

Burial			Shirley Cern, Wint Hill, Osage MO			
--------	--	--	-----------------------------------	--	--	--

Placed of Residence	Occupation if other than housewife	Church Affiliation
9. 1938	ROBERTA DR.	

Other husbands, if any, No. (1) (2) etc. Make separate sheet for each mar.	Her Father	Mother's Maiden Name

Children's Name in Full (Arrange in order of birth)	Children's Date	Day Month Year	City, Town or Place	County or Province, etc.	State or Country	Add. Info. on Children
1. Lucinda Coffelt	Birth	16 Feb 1817				

Full Name of Spouse: <i>McDonnell Reynolds</i>	Mar.					
	Death					
	Burial					

2. Mary Coffelt	Birth	8 Apr 1819			TN	
-----------------	-------	------------	--	--	----	--

Full Name of Spouse: <i>(POYS) George W. Boyce</i>	Mar.					
	Death	18 Jul 1886				
	Burial		Shirley Cern	Osage MO		

3. Catherine Coffelt	Birth	26 Apr 1821			IN TN	
----------------------	-------	-------------	--	--	-------	--

Full Name of Spouse:	Mar.					
	Death					
	Burial					

4. Susan F. Coffelt	Birth	28 May 1823			Indiana	
---------------------	-------	-------------	--	--	---------	--

Full Name of Spouse: <i>(2) Caroline Conatser</i>	Mar.	8 Dec 1853				
	Death	2 May 1904		Osage MO		
	Burial		Shirley Cern	Osage MO		

5. Tabitha Coffelt	Birth	30 Oct 1824			TN	
--------------------	-------	-------------	--	--	----	--

Full Name of Spouse: <i>Jackson</i>	Mar.					
	Death					
	Burial					

6. <i>(Clapison)</i> Clarinda Coffelt	Birth	3 Feb 1827			TN	
---------------------------------------	-------	------------	--	--	----	--

Full Name of Spouse: <i>Wilson Shirley</i>	Mar.					
	Death	6 Feb 1900		Osage MO		
	Burial		Shirley Cern	Osage MO		

7. Mar. saratha Coffelt	Birth	11 June 1830			TN	
-------------------------	-------	--------------	--	--	----	--

Full Name of Spouse: <i>(3) Birchard</i>	Mar.					
	Death					
	Burial					

8. George Franklin Coffelt	Birth	17 Oct 1832			TN	
----------------------------	-------	-------------	--	--	----	--

Full Name of Spouse:	Mar.					
	Death	12 July 1863	Louison Gen. Hospital	St Louis MO		Civil War Vet.
	Burial					

9. Barbara Caroline Coffelt	Birth	25 Oct 1835			TN	
-----------------------------	-------	-------------	--	--	----	--

Full Name of Spouse: <i>Adonir Nichols</i>	Mar.	9 Oct 1861		Osage MO		
	Death	1933		MO		
	Burial		Union	MO		Union Cern

10. Martha Elizabeth Coffelt	Birth	22 Oct 1838			TN	
------------------------------	-------	-------------	--	--	----	--

Full Name of Spouse: <i>Allen Marton</i>	Mar.	14 Mar 1859		Osage MO		
	Death	21 Feb 1913	Benton Twp.	Osage MO		
	Burial		Shirley Cern	Osage MO		

Form AL-1 (Revised 1963) is the Form published by the Social Security Administration. It is a form of the Social Security Administration. It is a form of the Social Security Administration.

9 days 20 days

If married more than once No. each mar. (1) (2) etc. and list in Add. info. on children's column. Use reverse side for additional children. Other notes, references or information.

FAMILY GROUP NO.

Husband's Full Name *Isaac Coffelt*

This Information Obtained From:

Individual's Data	Day	Month	Year	City, Town or Place	County or Province, etc.	State or Country	Add. Info. on Husband
1. 1880 Osage Co MO	Birth		1823			TN	
2. Paul S. Pedder (1945)	Chr'ng						
3. 1860 Benton Twp Osage Co MO	Mar.						
Frankenburg p 172	Death		1904 ⁵				
4. 1870 Benton Twp Osage Co MO p 55	Burial			Mint Hill	Osage	MO	Shirley Cem ⁵

Places of Residence

Occupation _____ Church Affiliation _____ Military Rec. _____

Other wives, if any. No. (1) (2) etc. Make separate sheet for each mar.

His Father *Abraham Coffelt* Mother's Maiden Name *Elizabeth Shelton*

Wife's Full Maiden Name *Caroline Constaer²*

Wife's Data	Day	Month	Year	City, Town or Place	County or Province, etc.	State or Country	Add. Info. on Wife
	Birth						
	Chr'nd						
	Death						
	Burial			Mint Hill	Osage	MO	Shirley Cem ⁵

Places of Residence

Occupation if other than housewife _____ Church Affiliation _____

Other husbands, if any. No. (1) (2) etc. Make separate sheet for each mar.

Her Father _____ Mother's Maiden Name _____

Complete name of **RUTH C. McQUERRY**

Address **2938 ROBERTA DR.**

City, State **ORANGE, CA 92669**

Date _____

Form AI, Copyright 1963 by The Service Publishers, Inc., P.O. Box 34, Logan, Utah. Publishers of THE GENEOLOGICAL RECORD. Send for a free catalogue with this and full descriptions of many genealogical aids.

Sex	Children's Name in Full (Arrange in order of birth)	Children's Date	Day	Month	Year	City, Town or Place	County or Province, etc.	State or Country	Add. Info. on Children
	1. <i>William Coffelt</i>	Birth			1857			TN	
	Full Name of Spouse*	Mar.							
		Death							
		Burial				Shirley Cem ⁵	Osage	MO	
	2. <i>James Coffelt</i>	Birth			1859			MO	
	Full Name of Spouse*	Mar.							
		Death							
		Burial							
	3. <i>Ethel Coffelt</i>	Birth	29	May	1861 ⁵		Osage	MO	
	Full Name of Spouse* <i>William A. Hurst⁵</i>	Mar.	1	Jan	1876 ⁵		Osage	MO	
		Death							
		Burial							
	4. <i>Elizabeth Coffelt</i>	Birth			1863		Osage	MO	
	Full Name of Spouse*	Mar.							
		Death							
		Burial							
	5. <i>Marion Coffelt</i>	Birth			1865		Osage	MO	
	Full Name of Spouse*	Mar.							
		Death							
		Burial							
	6. <i>Daniel Coffelt</i>	Birth			1867		Osage	MO	
	Full Name of Spouse*	Mar.							
		Death			1959 ⁵	Shirley Cem ⁵	Osage	MO	
		Burial							
	7. <i>David Coffelt</i>	Birth			Jan 1870 ⁵		Osage	MO	
	Full Name of Spouse*	Mar.							
		Death							
		Burial							
	8.	Birth							
	Full Name of Spouse*	Mar.							
		Death							
		Burial							
	9.	Birth							
	Full Name of Spouse*	Mar.							
		Death							
		Burial							
	10.	Birth							
	Full Name of Spouse*	Mar.							
		Death							
		Burial							

* If married more than once No. each mar. (1) (2) etc. and list in "Add. Info. on Children" column. See reverse side for instructions. (5) See other notes, references, or information.

FAMILY GROUP NO.

Husband's Full Name

Jacob Coffelt

This Information Obtained From:

Birth Date Day Month Year City, Town or Place County or Province, etc. State or Country Add. Info. on Husband

1. 1860 Jackson Co. TN	Birth	Ca	1798		Marion (6)	TN	
2. 1850 Madison Co. Mo	Chr'd						
3. Herbert & Mae Barber	Mar.		1835				
4. 1880 Marion Co. TN	Death		1881				
5. 1870 Jackson Co. TN	Burial						

Places of Residence *District 5, p1*

Occupation *FARMER* Church Affiliation Military Rec.

Other wives, if any. No. (1) (2) etc. Make separate sheet for each mar.

His Father *Maniel Coffelt* Mother's Maiden Name *Gertrude Shriden*

Wife's Full Maiden Name *Elizabeth Thompson*

Wife's Date Day Month Year City, Town or Place County or Province, etc. State or Country Add. Info. on Wife

Birth *1817* *KY*

Chr'd

Death

Burial

Compiler *RUTH C. McQUERRY* Places of Residence

Address *2938 ROBERTA DR.* Occupation if other than housewife Church Affiliation

City, State *ORANGE, CA 92669* Other husbands, if any. No. (1) (2) etc. Make separate sheet for each mar.

Date *ORANGE, CA 92669* Her Father Mother's Maiden Name

Sex	Children's Name in Full (Arrange in order of birth)	Children's Date	Day	Month	Year	City, Town or Place	County or Province, etc.	State or Country	Add. Info. on Children
1	<i>Elizabeth Coffelt</i>	Birth			<i>1829</i>			<i>IN</i>	
	Full Name of Spouse*	Mar.							
		Death							
		Burial							
2	<i>John Coffelt</i>	Birth			<i>1831</i>			<i>IN</i>	
	Full Name of Spouse*	Mar.							
		Death							
		Burial							
3	<i>Maniel Coffelt</i>	Birth			<i>1837</i>			<i>IN</i>	
	Full Name of Spouse*	Mar.							
		Death							
		Burial							
4	<i>Henry Coffelt</i>	Birth			<i>1837</i>			<i>IN</i>	
	Full Name of Spouse*	Mar.							
		Death							
		Burial							
5 (Polly)	<i>Mary A. Coffelt</i>	Birth			<i>1839</i>			<i>IN</i>	
	Full Name of Spouse*	Mar.							
		Death							
		Burial							
6	<i>Martina Buren Coffelt</i>	Birth			<i>1841</i>			<i>IN</i>	
	Full Name of Spouse*	Mar.							
		Death							
		Burial							
7	<i>Sarah Coffelt</i>	Birth			<i>1844</i>				
	Full Name of Spouse*	Mar.							
		Death							
		Burial							
8	<i>Margaret Coffelt</i>	Birth			<i>1846</i>				
	Full Name of Spouse*	Mar.							
		Death							
		Burial							
9	<i>Jacob Coffelt</i>	Birth			<i>1847</i>				
	Full Name of Spouse*	Mar.							
		Death							
		Burial							
10	<i>Wilson Coffelt</i>	Birth			<i>1850</i>			<i>IN</i>	
	Full Name of Spouse*	Mar.							
		Death							

From AL Copyright 1963 by The Everton Publishers, Inc. P.O. Box 318, Levan, Utah. Publishers of THE GENEOLOGICAL HELPER. Good for a free catalogue with lists and full descriptions of many genealogical aids.

6 says 2 different groups of children follow (P 48) just at same time Mary, Henry, John, Maniel, Sarah, Margaret

11. Harriet Coffelt
b 1852
Pb IN
M
d
Pd

14. Louisa
b ca 1858 MO

12. Amanda Coffelt
b 1856
Pb
M
d
Pd

15. Charlotte^(S)
b ca 1863 TN

13. Rebecca Coffelt
b 1857
Pb IN
M
d
Pd

14. Elizabeth
b 1859
Pb TN

The following probably issue of Elizabeth by former marriage

1. William H. Adams
b 1836
Pb IN

2. James R. Adams
b 1840
Pb IN

3. John R. Adams
b 1841
Pb IN

FAMILY GROUP NO.

Husband's Full Name *James Henry Coffelt*

This Information Obtained From:

Husband's Date Day Month Year City, Town or Place County or Province, etc. State or Country Add. Info. on Husband

1.	1850 Marion Co. TN	Birth	Ca 1793			TN	
2.	Paul S. Pender (1975)	Chr'd					
	1257 Swansee blr	Mar.					
	East Lansing MI 48823	Death					
(3)	Lavinia and J. P. Pile	Burial					
	Quebec CO 1976	Places of Residence					

4. IGT, LHS Gordon Brown
 5. Occupation Church Affiliation Military Rec.

Other wives, if any, No. (1) (2) etc. Make separate sheet for each mar.
 His Father *Samuel Coffelt* Mother's Maiden Name *Gertrude Schrider*

Wife's Full Maiden Name *Agnes*

		Wife's Date	Day Month Year	City, Town or Place	County or Province, etc.	State or Country	Add. Info. on Wife
		Birth	Ca 1798			TN	
		Chr'd					
		Death					
		Burial					

Complete **RUTH C. McQUERRY**
 Address **2938 ROBERTA DR.**
 City, State **ORANGE, CA 92669**
 Date Occupation if other than housewife Church Affiliation
 Other husbands, if any, No. (1) (2) etc. Make separate sheet for each mar.
 Her Father Mother's Maiden Name

Sex	Children's Name in Full (Arrange in order of birth)	Children's Date	Day Month Year	City, Town or Place	County or Province, etc.	State or Country	Add. Info. on Children
	1 <i>(Mary?) Pally A. Coffelt</i>	Birth	1828			TN	
	Full Name of Spouse*	Mar.					
		Death					
		Burial					
	2 <i>Clara Coffelt</i>	Birth	1834			TN	
	Full Name of Spouse*	Mar.					
	<i>Jim Russell</i>	Death					
		Burial					
	3 <i>Lavinia Coffelt</i>	Birth	12 Jan 1836			TN	
	Full Name of Spouse*	Mar.	18 Dec 1853		<i>Polk</i>	MO	
	<i>JOSEPH ENGLE</i>	Death	20 Oct 1917	<i>Buffalo</i>	<i>Wallas</i>	MO (3)	
		Burial					
	4 <i>James Henry Coffelt</i>	Birth	14 June 1838			TN	
	Full Name of Spouse*	Mar.	1860				
	<i>Mary Ann Lewis</i>	Death	1918		<i>Dallas</i>	MO	
		Burial					
	5 <i>Phillip Coffelt</i>	Birth	1840			TN	
	Full Name of Spouse*	Mar.					
		Death					
		Burial					
	6 <i>Frances M. Coffelt</i>	Birth	1840			TN	
	Full Name of Spouse*	Mar.					
		Death					
		Burial					
	7 <i>William Coffelt</i>	Birth	1840			TN	
	Full Name of Spouse*	Mar.					
		Death					
		Burial					
	8	Birth					
	Full Name of Spouse*	Mar.					
		Death					
		Burial					
	9	Birth					
	Full Name of Spouse*	Mar.					
		Death					
		Burial					
	10	Birth					
	Full Name of Spouse*	Mar.					
		Death					
		Burial					

Form AI, Copyright 1962 by The Everton Publishing Co., P.O. Box 514, Logan, Utah. Publishers of THE GENEOLOGICAL RECORD. Good for a free catalogue with lists and full descriptions of many genealogical aids.

Supplete

* If married more than once No. each mar. (1), 2, etc. and list in "Add. info. on children" column. Use reverse side for additional children, other notes, references or information.

FAMILY GROUP NO.

Husband's Full Name

Henry Coffelt

This Information Obtained From:

1. *Lavinia Stuckie*
Pueblo, CO 1976

Husband's Data	Day Month Year	City, Town or Place	County or Province, etc.	State or Country	Add. Info. on Husband
Birth	<i>24 Jan 1799</i>				
Chr'nd					
Mar.					
Death	<i>14 June 1881</i>				
Burial					

Places of Residence					
Occupation		Church Affiliation		Military Rec.	
Other wives, if any. No. (1) (2) etc. Make separate sheet for each mar.					
His Father			Mother's Maiden Name		

Wife's Full Maiden Name

Agnes

Wife's Data	Day Month Year	City, Town or Place	County or Province, etc.	State or Country	Add. Info. on Wife
Birth	<i>25 MAR 1797</i>				
Chr'nd					
Death	<i>12 OCT 1851</i>				
Burial					

Compiler					
Places of Residence					
Address		Occupation If other than housewife		Church Affiliation	
Other husbands, if any. No. (1) (2) etc. Make separate sheet for each mar.					
City, State			Her Father		
Date			Mother's Maiden Name		

Form 11, Copyright 1983 by The Everton Publishers, Inc. P.O. Box 518, Leesport, PA 17032. Publishers of THE GENERAL LOGICAL HELPER. Send for a free catalogue with list and full descriptions of many genealogical aids.

Sex	Children's Name in Full (Arrange in order of birth)	Children's Data	Day Month Year	City, Town or Place	County or Province, etc.	State or Country	Add. Info. on Children
F	<i>1 Clara Coffelt</i>	Birth	<i>1834</i>			<i>TN</i>	
	Full Name of Spouse*	Mar.					
	<i>Jim Russel</i>	Death					
		Burial					
M	<i>2 Dan Coffelt</i>	Birth					
	Full Name of Spouse*	Mar.					
		Death					
		Burial					
M	<i>3 Henry Coffelt</i>	Birth					
	Full Name of Spouse*	Mar.					
	<i>Ann Lemons</i>	Death					
		Burial					
F	<i>4 Sylvia Coffelt</i>	Birth	<i>12 Jan 1836</i>				
	Full Name of Spouse*	Mar.	<i>18 Dec 1853</i>				
	<i>Joseph Engle</i>	Death	<i>20 Oct 1917</i>	<i>Buffalo</i>	<i>Dallas</i>	<i>MO</i>	
		Burial					
	<i>5 Polly J. Coffelt</i>	Birth	<i>1828</i>			<i>TN</i>	
	Full Name of Spouse*	Mar.					
		Death					
		Burial					
	<i>6</i>	Birth	<i>1811</i>				
	Full Name of Spouse*	Mar.					
		Death					
		Burial					
	<i>7</i>	Birth					
	Full Name of Spouse*	Mar.					
		Death					
		Burial					
	<i>8</i>	Birth					
	Full Name of Spouse*	Mar.					
		Death					
		Burial					
	<i>9</i>	Birth					
	Full Name of Spouse*	Mar.					
		Death					
		Burial					
	<i>10</i>	Birth					
	Full Name of Spouse*	Mar.					
		Death					
		Burial					

*If married more than once No. each mar. (1) (2) etc. and list in "Add. info. on children" column. Use reverse side for additional children, other notes, references or information

FAMILY GROUP NO.

Husband's Full Name

Churchwell Jackson Jr

This Information Obtained From:

Husband's Date Day Month Year City, Town or Place County or Province, etc. State or Country Add. Info. on Husband

1. Mrs. Hugh P. Garner (1929)	Birth	1925				TN	
206 Palmetto Ave Signal Mountain, TN 37377	Chr'nd						
1860 Marion Co. TN	Death	19 July 1879	Jacksonboro	Campbell		TN	(2)
1870 Marion Co. TN	Burial			Marion		TN	

3. 1830 Marion Co. TN	Places of Residence						
4. 1840 Marion Co. TN	Occupation			Church Affiliation		Military Rec.	1862-1872

5. 1850 Marion Co. TN	Other wives, if any. No. (1) (2) etc. Make separate sheet for each mar.						
7. Emma Stuckie (1926)	His Father	Churchwell Jackson Sr.	Mother's Maiden Name				

1701 W. 14th St. Pueblo CO 81003	Wife's Full Maiden Name			<i>Mary Ann Coffelt</i>			
-------------------------------------	--------------------------------	--	--	-------------------------	--	--	--

8. 1870 Montgomery Co. TN	Wife's Date	Day Month Year	City, Town or Place	County or Province, etc.	State or Country	Add. Info. on Wife
17th Civil Dist. p 8	Birth				TN	
	Chr'nd					
	Death	after Feb 1880				Received per [unclear]
	Burial					at [unclear]

Compier	Places of Residence						
Address	BOTH C. McQUERRY			Church Affiliation			

City, State	2938 ROBERTA DR.			Other husbands, if any. No. (1) (2) etc. Make separate sheet for each mar.			
Date	ORANGE, CA 92669			Her Father		Mother's Maiden Name	

	Children's Name in Full (Arrange in order of birth)		Children's Date	Day Month Year	City, Town or Place	County or Province, etc.	State or Country	Add. Info. on Children
--	--	--	------------------------	-----------------------	----------------------------	---------------------------------	-------------------------	-------------------------------

1	<i>Creston Jackson</i>		Birth	1827				
	Full Name of Spouse*		Mar.					
			Death					
			Burial					

2	<i>Mary Jackson</i>		Birth	1834				
	Full Name of Spouse*		Mar.					
			Death					
			Burial					

3	<i>Willson Jackson</i>		Birth	1837				
	Full Name of Spouse*		Mar.					
			Death					
			Burial					

4	<i>Christopher Jackson</i>		Birth	1839				
	Full Name of Spouse*		Mar.					
			Death					
			Burial					

5	<i>Margaret Jackson</i>		Birth	1841				
	Full Name of Spouse*		Mar.					
			Death					
			Burial					

6	<i>Annemie Tennessee Jackson</i>		Birth	22 Aug 1848				
	Full Name of Spouse*		Mar.	Feb 1870				
	<i>Thomas Collins</i>		Death					
			Burial					

7	<i>Robert Jackson</i>		Birth	1849				
	Full Name of Spouse*		Mar.					
			Death					
			Burial					

8			Birth					
	Full Name of Spouse*		Mar.					
			Death					
			Burial					

9			Birth					
	Full Name of Spouse*		Mar.					
			Death					
			Burial					

10			Birth					
	Full Name of Spouse*		Mar.					
			Death					

Form AI, Copyright 1963 by The Everton Publishing Co., Box 357, Logan, Utah. Publishers of THE INTERNATIONAL REGISTER. Send for a free catalogue with list and full description of many genealogical aids.

propagation
Ch. Jackson

FAMILY GROUP NO.

Husband's Full Name *Isaac Coffelt*

This Information Obtained From:

- 1. 1850 Marion Co. TN
- 2. Herbert & Mae Barber

Number's Date	Day Month Year	City, Town or Place	County or Province, etc.	State or Country	Add. Info. on Husband
Birth	1823				
Chr'd					
Mar.					
Death					
Burial					

Places of Residence
 Occupation Church Affiliation Military Rec.

Other wives, if any, No. (1) (2) etc. Make separate sheet for each mar.
 His Father *Marion Coffelt* Mother's Maiden Name *Jessie Barber*

Wife's Full Maiden Name *Lucinda* ³

Wife's Date	Day Month Year	City, Town or Place	County or Province, etc.	State or Country	Add. Info. on Wife
Birth	1919				
Chr'd					
Death					
Burial					

Complete
RUTH C. McQUERRY
 Address **2938 ROBERTA DR.**
 City, State **ORANGE, CA 92669**
 Date

Places of Residence
 Occupation if other than housewife Church Affiliation
 Other husbands, if any, No. (1) (2) etc. Make separate sheet for each mar.
 Her Father Mother's Maiden Name

Form AI-100 (Revised 1963) by The Everton Publishers, Inc.
 P.O. Box 514, Logan, Utah. Publishers of THE
 GENEOLOGICAL HELPER. Send for a free catalogue with
 lists and full descriptions of many genealogical aids.

Sex	Children's Name in Full (Arrange in order of birth)	Children's Date	Day Month Year	City, Town or Place	County or Province, etc.	State or Country	Add. Info. on Children
1	<i>Elizabeth Coffelt</i>	Birth	1838 (?)				
	Full Name of Spouse*	Mar.					
		Death					
		Burial					
2		Birth					
	Full Name of Spouse*	Mar.					
		Death					
		Burial					
3		Birth					
	Full Name of Spouse*	Mar.					
		Death					
		Burial					
4		Birth					
	Full Name of Spouse*	Mar.					
		Death					
		Burial					
5		Birth					
	Full Name of Spouse*	Mar.					
		Death					
		Burial					
6		Birth					
	Full Name of Spouse*	Mar.					
		Death					
		Burial					
7		Birth					
	Full Name of Spouse*	Mar.					
		Death					
		Burial					
8		Birth					
	Full Name of Spouse*	Mar.					
		Death					
		Burial					
9		Birth					
	Full Name of Spouse*	Mar.					
		Death					
		Burial					
10		Birth					
	Full Name of Spouse*	Mar.					
		Death					
		Burial					

If married more than once No. each mar. 1, 2, etc. and list in Add. Info. each child's name, sex, date of birth, date of death, place of burial, etc.

FAMILY GROUP NO.

Husband's Full Name

John Bible

H 4

This Information Obtained From:

Census Data
 Day Month Year
 City, Town or Place
 County or Province, etc.
 State or Country
 Add. Info. on Husband

1. <i>Herbert & Mae Barber</i>	Birth						
2. <i>Master Chart</i>	Chr'nd						
3. <i>M. Early ...</i>	Mar.	12 JUL 1797			<i>Greene Co. TN</i>		
4. <i>1840 Greene Co. TN</i>	Death						
5. <i>1830 Greene Co. TN p185</i>	Burial						
6. <i>R.P. ...</i>	Occupation	Church Affiliation		Military Rec.			
7. <i>... 1983 p12, 96, 97</i>	His Father	<i>John Bible</i>		Mother's Maiden Name		<i>Eve ...</i>	

Wife's Full Maiden Name

Rebecca Coffelt

Name RUTH C. McQUERRY Address 2938 ROBERTA DR. City, State ORANGE, CA 92669	Birth 1772 State or Country VA
---	---

Children's Name in Full (Arrange in order of birth)	Children's Data	Day Month Year	City, Town or Place	County or Province, etc.	State or Country	Add. Info. on Children
1. <i>Adam Bible</i>	Birth					
Full Name of Spouse* <i>Shook</i>	Mar.					
	Death					
	Burial					
2. <i>John Bible Jr</i>	Birth					
Full Name of Spouse* <i>Shook</i>	Mar.					
	Death					
	Burial					
3. <i>Louis Bible</i>	Birth					
Full Name of Spouse*	Mar.					
	Death					
	Burial					
4. <i>Nicholas Columbus Bible</i>	Birth					
Full Name of Spouse* <i>Elizabeth Hall</i>	Mar.				<i>Married? TN</i>	
	Death					
	Burial					
5. <i>Henry Bible</i>	Birth					
Full Name of Spouse*	Mar.					
	Death					
	Burial					
6. <i>Lusan Ryan Bible</i>	Birth					
Full Name of Spouse* <i>Marion Spigle</i>	Mar.				<i>Marion? TN</i>	
	Death					
	Burial					
7. <i>Eleanora Bible</i>	Birth					
Full Name of Spouse* <i>Louisa Jackson Spigle</i>	Mar.				<i>Marion? TN</i>	
	Death					
	Burial					
8. <i>Thomas Washington Bible</i>	Birth					
Full Name of Spouse* <i>Katherine Spigle</i>	Mar.				<i>Marion? TN</i>	
	Death					
	Burial					
9. <i>Phillip Bible</i>	Birth					
Full Name of Spouse* <i>Rebecca Spigle</i>	Mar.				<i>Marion? TN</i>	
	Death					
	Burial					
10. <i>...</i>	Birth					
Full Name of Spouse*	Mar.					
	Death					
	Burial					

Both married daughters of Chief Shook & moved to OK with their children.

From All Copyrights 1983 by The Everton Publishing Co. P.O. Box 117, Leesport, PA. Publishers of THE GREAT AMERICAN REDBOOK. Read for a free catalogue with full and full descriptions of many genealogical aids.

FAMILY GROUP NO.

Husband's Full Name

James Henry Coffelt #16

This information Obtained From:

Husband's Date Day Month Year City, Town or Place County or Province, etc. State or Country Add. info. on Husband

1) BK: Cemeteries in Cole Co Mo. p212	Birth		1792				
2. Missouri Marriages to 1850 Vol 7	Mar.	27	Aug 1796	(5)	Ligeane Cole	TN MO	
3. Missouri Marriages to 1850 Vol 7	Death	ca 4	Nov 1846				
4. 1850 Cole Co Mo.	Burial						

5. Greene Co TN Marriages 1783-1868 by Burger 1981

6. Carol Coffelt St. Clair	Other wives, if any, No. (1) (2) etc. Make separate sheet for each mar.	Occupation	Church Affiliation	Military Rec.			
7. Joe B. Coffelt TN, mounded	His Father	Phillips Coffelt	Mother's Maiden Name	Ellene Cygan			

Wife's Full Maiden Name

Sarah Wyatt

8. Marriage Records 1821-1850 Cole Co. Mo	Wife's Date	Day	Month	Year	City, Town or Place	County or Province, etc.	State or Country	Add. info. on Wife
9. Probate Rec. Cole Co Mo 1821-55	Birth			ca 1778			KY	
10. 1860 Census Cole Co. Mo	Chr'nd							
11. Missouri Marr. before 1840	Death			Nov 1865		Moniteau (6)	MO	
	Burial							

RUTH C. McQUERRY

Address 2988 ROBERTA DR. City, State ORANGE, CA 92669 Date

Places of Residence Occupation if other than housewife Church Affiliation Other husbands, if any, No. (1) (2) etc. Make separate sheet for each mar. Her Father Mother's Maiden Name

Samuel Wyatt

Rebecca Bennett

Sex	Children's Name in Full (Arrange in order of birth)	Children's Date	Day	Month	Year	City, Town or Place	County or Province, etc.	State or Country	Add. info. on Children
1	Susan Coffelt	Birth						TN	2 husb -
	Full Name of Spouse*	Mar.	28	Aug	1822		Knox	KY	Samuel Burton
	John Jarvis	Death							
		Burial							
2	Philip Coffelt	Birth			1804 (6)			TN	2. Eliza Jane Labe
	Full Name of Spouse*	Mar.	15	Aug	1822		Knox	KY	3. Matilda Burger
	(1) Eleanor Jarvis	Death	27	Jan	1872		Moniteau	MO	setes (6)
		Burial				Latham Cem.			
3	Rebecca Coffelt	Birth						TN	
	Full Name of Spouse*	Mar.	28	Feb	1839 (1)		Cole	MO	
	Presley Baden	Death			before 1855				Presley and 2nd
		Burial							12 Mar 1855 Sarah Bradford
4	Phebe Coffelt	Birth			1823 (13)			KY	
	Full Name of Spouse*	Mar.	28	Sept	1848 (3)		Cole	MO	
	Robert Short	Death							
		Burial							
5	(Francis?) Fanny Coffelt	Birth						TN	2nd wife
	Full Name of Spouse*	Mar.	9	Jan	1846 (2)		Cole	MO	1847 (1)
	WM E. Chahorn	Death							
		Burial							
6	Samuel Coffelt	Birth						TN	
	Full Name of Spouse*	Mar.							
	Luce (12)	Death							
		Burial							
7	Sarah Coffelt	Birth						TN	
	Full Name of Spouse*	Mar.	26	Sept	1833 (9)		Cole	MO	
	James? Miller	Death							
		Burial							
8	Anna Jane Coffelt	Birth						TN	
	Full Name of Spouse*	Mar.							
		Death							
		Burial							
9	James Coffelt	Birth						TN	
	Full Name of Spouse*	Mar.							
	Lynna (12)	Death							
		Burial							
10	Ludiah Coffelt	Birth						TN	
	Full Name of Spouse*	Mar.	16	June	1847 (2)		Cole	MO	
	Alexander Coen	Death							
		Burial							

Cole Co Mo 1846

In Indiana 1846

Missouri Mo 1846

* If married more than once No. each mar. (1) (2) etc. and list in "Add. info. on children" column. Use reverse side for additional children, other notes, references or information.

11. Elija Ann Coffelt m William Stealy
b 1824 KY
Pb
M 20th Mar 1842 Cole Co. Mo.
d
Pd

12. Mary Ann Coffelt m John Lynch⁽¹³⁾
b
Pb TN
M 10-17-1816 Knop Co Ky⁽¹³⁾
d
Pd

13. John Coffelt

1. Sally Coffelt, age 72, was living in Cole Co. Mo. 12 Oct 1850

Sources

12. Jack + Jocey Coffelt

13. Marriages Knop Co. Ky Film 851,647

FAMILY GROUP NO.

Husband's Full Name

James Henry Coffelt

This Information Obtained From:

Number's Date Day Month Year City, Town or Place County or Province, etc. State or Country Add Info. on Husband

1) BK: Cemeteries in Cole Co Mo. p212	Birth		1792			VA	
2. Missouri Marriages to 1850	Mar.	27	July 1796	Greene	TN		
607	Death	24	June 1846	Cole	MO		Op 144A-4
3. Missouri Marriages to 1850	Burial						

4. 1850 Cole Co Mo.	Places of Residence						
5. Greene Co TN Marriages	Occupation			Church Affiliation		Military Rec.	
1783-1868 by Burger 1981	Other wives, if any. No. (1) (2) etc. Make separate sheet for each mar.						

6. Carol Coffelt St. Clair	His Father	Phillips Coffelt	Mother's Maiden Name	Ellen Chase			
----------------------------	------------	------------------	----------------------	-------------	--	--	--

Wife's Full Maiden Name *Sarah Wyatt*

8. MARRIAGE REC 1821-1850	Wife's Date	Day	Month	Year	City, Town or Place	County or Province, etc.	State or Country	Add. Info. on Wife
Cole Co. Mo.	Birth			ca 1778			KY	

9. Probate Rec. Cole Co Mo 1821-55	Chr'd							
------------------------------------	-------	--	--	--	--	--	--	--

10. 1860 Census Cole Co. Mo.	Death			Nov 1865		Moniteau	MO	
------------------------------	-------	--	--	----------	--	----------	----	--

11. Missouri Marr. before 1840	Burial							
--------------------------------	--------	--	--	--	--	--	--	--

ROBERTA C. McQUERRY

Address	2998 ROBERTA DR.	City, State	ORANGE, CA 92669
Occupation if other than housewife		Church Affiliation	
Other husbands, if any. No. (1) (2) etc. Make separate sheet for each mar.			
Her Father	Samuel Wyatt	Mother's Maiden Name	Rebecca Bennett

Children's Full Names

Sex	Children's Name in Full (Arrange in order of birth)	Children's Date	Day	Month	Year	City, Town or Place	County or Province, etc.	State or Country	Add. Info. on Children
	1 Susan Coffelt	Birth			1802			TN	
	Full Name of Spouse* <i>Burton</i>	Mar.							
		Death							
		Burial							
	2 Philip Coffelt	Birth			1804			TN	2. Eliza Jane Blake
	Full Name of Spouse* <i>(1) Eleanor Jarvis</i>	Mar.	15	Aug.	1822		KY		3. Tristram Barger
		Death	27	Jan	1872		Moniteau	MO	Satan
		Burial				Latham, Ga.			
	3 Rebecca Coffelt	Birth			1817			KY	
	Full Name of Spouse* <i>Presley Baden</i>	Mar.	28	Feb	1839		Cole	MO	Bk A, pg NR. Presley md 2nd
		Death			before 1955				13 Mar 1855 - Patch 2-1-11
		Burial							
	4 Phebe Coffelt	Birth	ca		1821 1/3			KY	
	Full Name of Spouse* <i>Robert Short</i>	Mar.	28	Sept	1848		Cole	MO	Bk A, p 266
		Death							
		Burial							
	5 (Francis?) Fanny Coffelt	Birth			1825			TN	2nd time
	Full Name of Spouse* <i>William E. Cleghorn?</i>	Mar.	9	Jan	1846		Cole	MO	Unit 11
		Death							
		Burial							
	6 Samuel Coffelt	Birth			1809			TN	
	Full Name of Spouse*	Mar.							
		Death							
		Burial							
	7 Sarah Coffelt	Birth			1810			TN	
	Full Name of Spouse* <i>James? Miller</i>	Mar.	26	Sept	1833		Cole	MO	Bk A pg 50
		Death							
		Burial							
	8 (Eliza Ann?) Priscilla Jane Coffelt	Birth			1824			KY	
	Full Name of Spouse*	Mar.	30	Nov	1842		Cole	MO	
		Death							
		Burial							
	9 James Coffelt	Birth			1814			KY	
	Full Name of Spouse*	Mar.							
		Death							
		Burial							
	10 Luridia Coffelt	Birth			1814			KY	
	Full Name of Spouse* <i>Alexander Coon</i>	Mar.	16	June	1842		Cole	MO	(over)
		Death							
		Burial							

Form AL Copyright 1981 by The Service Publishers, Inc. P.O. Box 338, Logan, Utah. Full name of THE GENEOLOGICAL BUREAU. Send for a free catalogue with list and full description of every genealogical aid.

Cole Co. Mo 1846

Warrior Co Mo 1850

1846

1850

1846

1. James moved from Ky to Mo^(?)

Lon John^{William} died prior to 1850 b 1805 TN

Sally Coffelt, age 72, was living in Cole Co. Mo. 12 Oct 1850

11. Eliza Ann Coffelt md William Stealy

b
pb - TN
M 20 MAR 1842
COLE CO, MO

12. Mary Ann Coffelt

b TN

13. John Coffelt - Mary Miller

b 1805
Cole Co. Mo.
m 10-19-1822

FAMILY GROUP NO.

Husband's Full Name

Phillip Coffelt

This information Obtained From:

Husband's Data	Day Month Year	City, Town or Place	County or Province, etc.	State or Country	Add. Info. on Husband
1. Birth	21 Jul 1801	Latham	Greene	TN	
2. Chr'd					
3. Mar.	26 Feb 1856	Latham	Moniteau	MO	
4. Death	27 Jan 1872	Latham	Moniteau	MO	
5. Burial		Latham	Moniteau	MO	Greene House

- 1860 Moniteau Co. Mo
- Carol St. Clair (1987)
- 3803 Vanmeter
Williamston, MT 48895

Places of Residence

Occupation Church Affiliation Military Rec.

Other wives, if any. No. (1) (2) etc. 1. Eleanor Jarvis 2. Elina Jane Lobe 13 June 1839 Co. Co. Mo. a BR 2, p 108

His Father James Henry Coffelt Mother's Maiden Name Sarah Wyatt

Wife's Full Maiden Name

Matilda Montsharman Barger

Wife's Data	Day Month Year	City, Town or Place	County or Province, etc.	State or Country	Add. Info. on Wife
Birth	28 Jun 1817	Latham	Moniteau	MO	
Chr'd					
Death	11 Nov 1880	Latham	Moniteau	MO	
Burial					

Compiler **RUTH C. McQUERRY** Places of Residence

Address **938 ROBERTA DR.** Occupation if other than housewife Church Affiliation

City, State **ORANGE, CA 92669** Other husbands, if any. No. (1) (2) etc. Make separate sheet for each mar.

Date **ORANGE, CA 92669** Her Father Mother's Maiden Name

Form 10, Copyright 1983 by The Everton Publishing Co., Inc. All rights reserved. This form is for personal use only. It is not to be used for any other purpose. It is not to be used for any other purpose. It is not to be used for any other purpose.

Sex	Children's Name in Full (Arrange in order of birth)	Children's Data	Day Month Year	City, Town or Place	County or Province, etc.	State or Country	Add. Info. on Children
	1. <i>Casa Beatica Coffelt</i>	Birth	17 Jan 1857	Latham	Moniteau	MO	
	Full Name of Spouse*	Mar.	20 Mar 1884				
	<i>Mary Melvina Bookout</i>	Death	12 Oct 1936	Latham		MO	
		Burial					
	2. <i>Sarah Jane Coffelt</i>	Birth	27 Apr 1858	Latham	Moniteau	MO	
	Full Name of Spouse*	Mar.		never married			
		Death	19 Nov 1944	Latham		MO	
		Burial					
	3. <i>Phillip B. Coffelt</i>	Birth	27 Mar 1860	Latham	Moniteau	MO	
	Full Name of Spouse*	Mar.	12 Feb 1880			CO	
	<i>Rebecca Jane Moad</i>	Death	14 June 1915	Trinidad		CO	
		Burial		Trinidad		CO	
	4.	Birth					
	Full Name of Spouse*	Mar.					
		Death					
		Burial					
	5.	Birth					
	Full Name of Spouse*	Mar.					
		Death					
		Burial					
	6.	Birth					
	Full Name of Spouse*	Mar.					
		Death					
		Burial					
	7.	Birth					
	Full Name of Spouse*	Mar.					
		Death					
		Burial					
	8.	Birth					
	Full Name of Spouse*	Mar.					
		Death					
		Burial					
	9.	Birth					
	Full Name of Spouse*	Mar.					
		Death					
		Burial					
	10.	Birth					
	Full Name of Spouse*	Mar.					
		Death					
		Burial					

FAMILY GROUP NO.

Husband's Full Name *Thomas Caffelt*

This Information Obtained From:

Number's Data	Day	Month	Year	City, Town or Place	County or Province, etc.	State or Country	Add. Info. on Husband
1. RE: Missouri Marriages to 1850, Vol I, p 52, Cole	Birth		1818			KY	
2. 1850	Chr'd						
3. 1860 Cole Co. MO. Jefferson City	Mar.	7	Mar.	1848	Cole	MO	
	Death						
	Burial						

Places of Residence

Occupation

Church Affiliation

Military Rec.

Other wives, if any, No. (1) (2) etc. Make separate sheet for each mar.

His Father

David Caffelt
Phillip Caffelt

Mother's Maiden Name

Fanny Eleanor Jarvis

Wife's Full Maiden Name

Caroline Stealy

Wife's Data

Birth

Chr'd

Death

Burial

Places of Residence

Occupation if other than housewife

Church Affiliation

Other husbands, if any, No. (1) (2) etc. Make separate sheet for each mar.

Her Father

Mother's Maiden Name

RUTH C. McQUERRY
Address: **2038 ROBERTA DR.**
City, State: **ORANGE, CA 92660**

Sex	Children's Name in Full (Arrange in order of birth)	Children's Data	Day	Month	Year	City, Town or Place	County or Province, etc.	State or Country	Add. Info. on Children
1	<i>John Samuel Caffelt</i>	Birth			1849			MO	
	Full Name of Spouse*	Mar.							
	1. <i>Amanda King</i>	Death			1909				
	2. <i>Rebecca Rose</i>	Burial							
2	<i>Jane Mahala Barton</i>	Birth			1853			MO	
	Full Name of Spouse*	Mar.							
	<i>William Mercers</i>	Death							
		Burial							
3	<i>Phillip Caffelt</i>	Birth	18	Mar	1854			MO	
	Full Name of Spouse*	Mar.							
	<i>Mary Louise Johnson</i>	Death	11	June	1930				
		Burial				Atter Creek Cem. Snyder, OK			
4	<i>Margaret Caffelt</i>	Birth			1856			MO	
	Full Name of Spouse*	Mar.							
		Death	11	June	1930				
		Burial							
5	<i>Matilda Caffelt</i>	Birth			1858			MO	
	Full Name of Spouse*	Mar.							
		Death							
		Burial							
6	<i>Andrew Jackson Caffelt</i>	Birth	29	Dec	1861				wife
	Full Name of Spouse*	Mar.							<i>Mahala Barton</i>
	1. <i>Millie Pickett</i>	Death							
		Burial							
7		Birth							
	Full Name of Spouse*	Mar.							
		Death							
		Burial							
8		Birth							
	Full Name of Spouse*	Mar.							
		Death							
		Burial							
9		Birth							
	Full Name of Spouse*	Mar.							
		Death							
		Burial							
10		Birth							
	Full Name of Spouse*	Mar.							
		Death							
		Burial							

Form AL-3 (Revised 1963) by The Everton Publishing Co., P.O. Box 144, Logan, Utah. Publishers of THE GENERAL CEMETERY INDEX. Good for a free catalogue with lists and full descriptions of many genealogical aids.

* If married more than once, no. each mar. (1) (2) etc. and list in "Add. Info. on children" column. Use a separate sheet for additional children. Other names, references, etc. may be noted.

FAMILY GROUP NO.

Husband's Full Name *Casa Bianca Coffelt*

This Information Obtained From:

Number's Date Day Month Year City, Town or Place County or Province, etc. State or Country Add. Info. on Husband

1. 1860 Cen. Moniteau Co. MO Birth 17 Jan 1857 Latham Moniteau MO
2. 1900 Cen. Moniteau Co. MO Chr'd Pelat Grove Imp. Mar. 20 MAR 1894
3. 1910 Cen. Moniteau Co. MO Death 12 Oct 1936 (4) Latham MO
4. Charles H. Rible (1923) Burial 12 Oct 1936 Latham Moniteau MO Green Grove Cem (P)

Places of Residence

Occupation Church Affiliation Military Rec.

Other wives, if any. No. (1) (2) etc. Make separate sheet for each mar.

His Father *Phillip Coffelt* Mother's Maiden Name *Matilda Monteharwan Barga*

Wife's Full Maiden Name *Mary Melvina Bookout*

Mary Melvina Bookout

Wife's Date Day Month Year City, Town or Place County or Province, etc. State or Country Add. Info. on Wife

Birth 13 Jun 1865 Latham Moniteau MO

Chr'd

Death 14 Jun 1943 Latham Moniteau MO

Burial Latham Moniteau MO Green Grove Cem.

Complete **ROTH C. McQUERRY** Places of Residence

Address **2938 ROBERTA DR.** Church Affiliation

City, State **ORANGE, CA 92669** Other husbands, if any. No. (1) (2) etc. Make separate sheet for each mar.

Date Her Father Mother's Maiden Name

Form 100 (Copyright 1980 by The Everton Publishers, Inc. P.O. Box 500, Logan, Utah. Publishers of THE GENEOLOGICAL HELPER. Send for a free catalogue 40¢ plus and full descriptions of many genealogical aids.

Sex Children's Name in Full (Arrange in order of birth) Children's Date Day Month Year City, Town or Place County or Province, etc. State or Country Add. Info. on Children

M 1 *William J. Coffelt* Birth *May 1885* (2) *Moniteau* MO
Full Name of Spouse*

Death

Burial

F 2 *Matilda Ann Coffelt* Birth 3 Mar 1887 (3) Latham Moniteau MO 5 children

Full Name of Spouse* Mar. 9 Sept 1903 " " "

Death 8 Apr 1970 Los Animas Bent CO

Burial " " " "

M 3 *Roland A. Coffelt* Birth *Mar 1889* (2)

Full Name of Spouse* Mar.

Death

Burial

F 4 *Mattie E. Coffelt* Birth *Oct 1891* (3) BENT CO

Full Name of Spouse* Mar.

Death

Burial

M 5 *James O. Coffelt* Birth *Nov 1893* (3) BENT CO

Full Name of Spouse* Mar.

Death

Burial

F 6 *Mildred S. Coffelt* Birth 1902 (3) BENT CO

Full Name of Spouse* Mar.

Death

Burial

M 7 *Morsey S. Coffelt* Birth 1904 (3) BENT CO

Full Name of Spouse* Mar.

Death

Burial

8 Birth

Mar.

Full Name of Spouse*

Death

Burial

9 Birth

Mar.

Full Name of Spouse*

Death

Burial

10 Birth

Mar.

Full Name of Spouse* Death

Burial

FAMILY GROUP NO.

Husband's Full Name JOHN COFFELT

This Information Obtained From:

1. Jack & Joyce Coffelt
1610 Redwood Lane
Knox, CA 95616

Husband's Date	Day	Month	Year	City, Town or Place	County or Province, etc.	State or Country	Add. Info. on Husband
Birth			1805		GREENE	TN	
Chr'nd							
Mar.	19 OCT		1822		KNOX	KY	
Death			1835		COLE	MO	
Burial							

Places of Residence

Occupation _____ Church Affiliation _____ Military Rec. _____
Other wives, if any. No. (1) (2) etc. Make separate sheet for each mar.

His Father **JAMES HENRY COFFELT** Mother's Maiden Name **SARAH WYATT**

Wife's Full Maiden Name MARY MILLER

Wife's Date	Day	Month	Year	City, Town or Place	County or Province, etc.	State or Country	Add. Info. on Wife
Birth	14	Feb	1802			KY	
Chr'nd							
Death							
Burial				Ellettsville		MO	(T45 North, R 13 West, Sect 26)

Compiler	Places of Residence
RUTH C. McQUERRY	
Address 2938 ROBERTA DR.	Occupation if other than housewife _____ Church Affiliation _____
City, State ORANGE, CA 92669	Other husbands, if any. No. (1) (2) etc. Make separate sheet for each mar.
Date _____	Her Father _____ Mother's Maiden Name _____

Sex	Children's Name in Full (Arrange in order of birth)	Children's Date	Day	Month	Year	City, Town or Place	County or Province, etc.	State or Country	Add. Info. on Children
1	DAVID COFFELT	Birth			1824				
	Full Name of Spouse*	Mar.							
		Death							
		Burial							
2	JAMES COFFELT	Birth			1827				
	Full Name of Spouse*	Mar.							
		Death							
		Burial							
3	WILLIAM COFFELT	Birth			1830				
	Full Name of Spouse*	Mar.							
		Death			1850	ON WAY TO CA DURING GOLDEN AGE			
		Burial							
4	DANIEL COFFELT	Birth	26	JUN	1831				2. REBECCA SWAFFORD
	Full Name of Spouse*	Mar.	4	MAR	1852		COLE	MO	
		Death	13/24	Jan	1919				
	LAMANDA SCRUGGS	Burial				Hickory Hill	Cole	MO	
5	ELIZABETH COFFELT	Birth			1834				
	Full Name of Spouse*	Mar.							
		Death							
		Burial							
6		Birth							
	Full Name of Spouse*	Mar.							
		Death							
		Burial							
7		Birth							
	Full Name of Spouse*	Mar.							
		Death							
		Burial							
8		Birth							
	Full Name of Spouse*	Mar.							
		Death							
		Burial							
9		Birth							
	Full Name of Spouse*	Mar.							
		Death							
		Burial							
10		Birth							
	Full Name of Spouse*	Mar.							
		Death							
		Burial							

*If married more than once No. each mar. (1) (2) etc. and list in "Add. Info. on children" column. Use reverse side for additional children, other notes, references or information.

Form AI, Copyright 1983 by The Everton Publishers, Inc.
P.O. Box 388, Logan, Utah. Publishers of THE
GENEALOGICAL HELPER. Send for a free catalogue with
lists and full descriptions of many genealogical aids.

FAMILY GROUP NO.

Husband's Full Name

John Coffelt

This information Obtained From:

Number's Date Day Month Year City, Town or Place County or Province, etc. State or Country Add. info. on Husband

1. *Bk: Cemetery in Cole Co MO. Recorded in 1931 by J.T.*
 Birth *13 Nov 1761*
2. *1850 Cole Co MO 12 Oct*
 Mar.
3. *Probate Rec. Cole Co. MO. 1821-1855*
 Death *before 15 Oct 1835* *Cole* *MO* *(3) p 145A-4*

Places of Residence

Occupation Church Affiliation Military Rec.

Other wives, if any. No. (1) (2) etc. Make separate sheet for each mar.

His Father *Phillip Coffelt* Mother's Maiden Name *Ellen Rogers*

Wife's Full Maiden Name

Mary (Pell) ²

Wife's Data Day Month Year City, Town or Place County or Province, etc. State or Country Add. info. on Wife

Birth *14 Feb 1802* *KY*

Chr'd

Death *(22 May 1824?)*

Burial *Elston* *MO T45 with R 1200 section 26*

Places of Residence

Compiler *RUTH C. McQUERRY*

Address *2938 ROBERTA DR.*

City, State *ORANGE, CA 92669*

Date

Occupation if other than housewife Church Affiliation

Other husbands, if any. No. (1) (2) etc. Make separate sheet for each mar.

Her Father Mother's Maiden Name

From All Copyright 1982 by The Family Publishers, Inc. P.O. Box 1111, Leesport, PA. PUBLISHERS OF THE GENEOLOGICAL RECORD. Send for a free catalogue with this and full descriptions of many genealogical files.

Sex	Children's Name in Full (Arrange in order of birth)	Children's Data	Day	Month	Year	City, Town or Place	County or Province, etc.	State or Country	Add. info. on Children
1	<i>David Coffelt</i>	Birth			<i>1825</i>			<i>KY</i>	
	Full Name of Spouse	Mar.							
		Death							
		Burial							
2	<i>James William Coffelt</i>	Birth			<i>1827</i>			<i>KY</i>	
	Full Name of Spouse	Mar.							
		Death							
		Burial							
3	<i>Arnial Coffelt</i>	Birth	<i>26 June</i>	<i>1831/2</i>	<i>1832</i>			<i>MO</i>	
	Full Name of Spouse	Mar.	<i>4 Mar</i>	<i>1852</i>			<i>COLE</i>	<i>MO</i>	
	1. <i>Rebecca Swafford</i>	Death	<i>15 Apr</i>	<i>1917</i>					
	2. <i>Amanda Swafford</i>	Burial				<i>Highway Hill</i>	<i>Cole</i>	<i>MO</i>	
4	<i>Elinor Coffelt</i>	Birth							
	Full Name of Spouse	Mar.							
		Death							
		Burial							
5	<i>William Coffelt</i>	Birth							
	Full Name of Spouse	Mar.							
		Death							
		Burial							
6		Birth							
	Full Name of Spouse	Mar.							
		Death							
		Burial							
7		Birth							
	Full Name of Spouse	Mar.							
		Death							
		Burial							
8		Birth							
	Full Name of Spouse	Mar.							
		Death							
		Burial							
9		Birth							
	Full Name of Spouse	Mar.							
		Death							
		Burial							
10		Birth							
	Full Name of Spouse	Mar.							
		Death							
		Burial							

If married more than once No. each mar. (1) (2) etc. and list in "Add. info. on children" column. Use reverse side for additional children, other notes, references or information.

FAMILY GROUP NO.

Husband's Full Name

Daniel Coffelt

This Information Obtained From:

Husband's Date	Day Month Year	City, Town or Place	County or Province, etc.	State or Country	Add. Info. on Husband
1. BK: Cemeteries in Cole Co Mo. Recorded in 1930's p. 21	Birth 31 st Jun 1831 ⁽²⁾		Knox Ky ⁽⁴⁾	MO	
2. 1850 Cole Co. MO	Mar. 4 Mar 1852 ⁽³⁾		Cole (BKC, p. 211)	MO	Dir 16 Aug 1867 ⁽³⁾
3. Gray A. Coffelt, 1508 W. Walnut, Olathe, KS 66061 1985	Death 13 th Jan 1917	Russellville	Cole	MO	
	Burial		Cole ⁽¹⁾	MO	Hickory Hill cent

Occupation	Church Affiliation	Military Rec.
4. Jack & Joyce Coffelt Davis, CA (1991)		
Other wives, if any. No. (1) (2) etc. Make separate sheet for each mar.		
5. Cemeteries of Vernon Co. MO.	His Father John Coffelt	Mother's Maiden Name Mary Miller

Wife's Full Maiden Name

Amanda Scruggs

Wife's Date	Day Month Year	City, Town or Place	County or Province, etc.	State or Country	Add. Info. on Wife
Complier	Places of Residence				
Address	Occupation if other than housewife		Church Affiliation		
City, State	Other husbands, if any. No. (1) (2) etc. Make separate sheet for each mar.				
Date	Her Father		Mother's Maiden Name		

From U.S. Copyright 1983 by The Everton Publishing, Inc. P.O. Box 518, Big Spring, TX 75755. All rights reserved. GENERAL CATALOGUE HELPER. Send for a free catalogue with lists and full descriptions of many genealogical aids.

Sex	Children's Name in Full (Arrange in order of birth)	Children's Date	Day Month Year	City, Town or Place	County or Province, etc.	State or Country	Add. Info. on Children
	1. Emma H. Coffelt	Birth	30 Sept 1853		Cole	MO	
	Full Name of Spouse*	Mar.					
		Death					
		Burial					
	2. John A. Coffelt	Birth	1855		Cole	MO	
	Full Name of Spouse*	Mar.					
		Death					
		Burial					
	3. Joseph L. Coffelt	Birth	30 Sept 1858 ⁽⁷⁾		Cole	MO	
	Full Name of Spouse*	Mar.					
		Death					
		Burial					
	4. ^{Irigoien} Henry H. Coffelt	Birth	13 Aug 1862 ⁽³⁾		Cole	MO	
	Full Name of Spouse*	Mar.	30 Nov 1884		Cole	MO	
		Death	1909				
	Jennie A. Brown	Burial		Click Conn. Vernon		MO ⁽⁵⁾	
	5. Edmund Coffelt	Birth	ca. 1865		Cole	MO	
	Full Name of Spouse*	Mar.					
		Death					
		Burial					
	6.	Birth					
	Full Name of Spouse*	Mar.					
		Death					
		Burial					
	7.	Birth					
	Full Name of Spouse*	Mar.					
		Death					
		Burial					
	8.	Birth					
	Full Name of Spouse*	Mar.					
		Death					
		Burial					
	9.	Birth					
	Full Name of Spouse*	Mar.					
		Death					
		Burial					
	10.	Birth					
	Full Name of Spouse*	Mar.					
		Death					
		Burial					

Virginia?

5

*If married more than once No. each mar. (1) (2) etc. and list in "Add. info. on children" column. Use reverse side for additional children, other notes, references or information.

FAMILY GROUP NO.

Husband's Full Name

Manuel Coffelt

This Information Obtained From:

Husband's Data
 Day Month Year
 City, Town or Place
 County or Province, etc.
 State or Country
 Add. Info. on Husband

1. BK: Cemeteries in Cole Co. Mo Recorded in 1930's Part I	Birth	26 June 1831		KNOX	KY	
2. 1860 Cole Co. Jefferson Twp	Mar.	3 OCT 1867		Cole	MO	
3. IGT, LDS Balsa H. Home	Death	14 Jan 1917				
4. 1900 Census Cole Co. Mo Clark Twp	Burial		Hickory Hill	Cole	MO	

5. Jack & Joyce Coffelt
Davis, CA (Jan 1991)

Places of Residence
 Occupation
 Church Affiliation
 Military Rec.

Other wives, if any. No. (1) (2) etc. *1. Amanda Scruggs Cole Co Mo*
Make separate sheet for each mar.

His Father *John Coffelt*
 Mother's Maiden Name *Mary Miller*

Wife's Full Maiden Name

Rebecca Swaford

Wife's Data
 Day Month Year
 City, Town or Place
 County or Province, etc.
 State or Country
 Add. Info. on Wife

Birth	24 Jan 1842					
Death	14 Sept 1903			Cole		
Burial		Hickory Hill	Cole	MO		

Compiler: **RUTH C. McQUERRY**

Address: **2938 ROBERTA DR.**

City, State: **ORANGE, CA 92669**

Date: **ORANGE, CA 92669**

Occupation if other than housewife
 Church Affiliation

Other husbands, if any. No. (1) (2) etc. *#2*
Make separate sheet for each mar.

Her Father
 Mother's Maiden Name

Sex	Children's Name in Full (Arrange in order of birth)	Children's Date	Day Month Year	City, Town or Place	County or Province, etc.	State or Country	Add. Info. on Children
1	<i>Emma Coffelt</i>	Birth	1853		Cole	MO	
	Full Name of Spouse*	Mar.					
		Death					
		Burial					
2	<i>John Coffelt</i>	Birth	1855		Cole	MO	
	Full Name of Spouse*	Mar.					
		Death					
		Burial					
3	<i>Joseph Coffelt</i>	Birth	1858		Cole	MO	
	Full Name of Spouse*	Mar.					
		Death					
		Burial					
4	<i>Henry D. Coffelt</i>	Birth	1862		Cole	MO	
	Full Name of Spouse*	Mar.					
		Death					
		Burial					
5	<i>Edmund Coffelt</i>	Birth	ca 1865		Cole	MO	
	Full Name of Spouse*	Mar.					
		Death					
		Burial					
6	<i>Julia Catherine Coffelt</i>	Birth	24 Aug 1869		Cole	MO	
	Full Name of Spouse*	Mar.	6 Aug 1895		Cole	MO	
	<i>August Prieb</i>	Death	13 Mar 1929	Olathe		KS	
		Burial					
7	<i>Eda B. Coffelt</i>	Birth	8 Oct 1870 ⁽⁴⁾		Cole	MO	
	Full Name of Spouse*	Mar.		never married			
		Death	17 Dec 1947	Everett		KS	
		Burial					
8	<i>Delous A. Coffelt</i>	Birth	Jul 1876 ⁽⁴⁾			MO	
	Full Name of Spouse*	Mar.					
		Death					
		Burial					
9	<i>Christopher C. Coffelt</i>	Birth	Jul 1882 ⁽⁴⁾			MO	
	Full Name of Spouse*	Mar.					
		Death					
		Burial					
10	<i>David L. Coffelt</i>	Birth	Oct 1883 ⁽⁴⁾			MO	
	Full Name of Spouse*	Mar.					
		Death					
		Burial					

All Copyrights used by The Everton Publishers, Inc. P.O. Box 114, Legona, Utah. Publishers of THE GENERAL CATALOGUE. Send for a free catalogue with lists and full descriptions of every genealogical aid.

I write Amanda Scruggs
 Joyce by 1st

FAMILY GROUP NO.

Husband's Full Name

James Coffelt ^{Child 4}

This Information Obtained From:

Husband's Date	Day	Month	Year	City, Town or Place	County or Province, etc.	State or Country	Add. Info. on Husband
1. 1870		June	1838			TN	
2. 1880			1860				
3. 1900							

4. <i>Jean Williams DeShoun</i>	Places of Residence						
<i>705 S. Grand</i>	Occupation						
	Church Affiliation						
	Military Rec.						
	Other wives, if any. No. (1) (2) etc. Make separate sheet for each mar.						

5. <i>Lavinia Stuckie</i>	His Father	<i>Henry Coffelt</i>	Mother's Maiden Name	<i>Agnes</i>
<i>1701 W. 14th St, Pueblo, CO</i>	Wife's Full Maiden Name			
	<i>Mary Ann Lemmon</i> ^{3 (eleven children) 7 living}			

Wife's Date	Day	Month	Year	City, Town or Place	County or Province, etc.	State or Country	Add. Info. on Wife
?		July	1841			MO	

Complier	Places of Residence						
Address	Occupation if other than housewife						
	Church Affiliation						
City, State	Other husbands, if any. No. (1) (2) etc. Make separate sheet for each mar.						
Date	Her Father						
	Mother's Maiden Name						

Form 11, Copyright 1963 by The Everton Publishers, Inc., P.O. Box 158, Independence, MO. Publishers of THE GENERAL HISTORICAL HELPER. Send for a free catalogue with lists and full descriptions of many genealogical aids.

Sex	Children's Name in Full (Arrange in order of birth)	Children's Date	Day	Month	Year	City, Town or Place	County or Province, etc.	State or Country	Add. Info. on Children
M	1. <i>Jacob C. Coffelt</i>	Birth	Jan		1862			MO	
	Full Name of Spouse*	Mar.	17	Aug	1884	<i>Walla</i>		MO	
	<i>Martha E. Richerson</i>	Death							
		Burial							
F	2. <i>Martha E. Coffelt</i>	Birth			1864			MO	
	Full Name of Spouse*	Mar.							
		Death							
		Burial							
M	3. <i>John F. Coffelt</i>	Birth			1866			MO	
	Full Name of Spouse*	Mar.							
		Death							
		Burial							
M	4. <i>Henry J. Coffelt</i>	Birth			1869			MO	
	Full Name of Spouse*	Mar.							
		Death							
		Burial							
F	5. <i>Victoria A. Coffelt</i>	Birth	Jul		1870 1/2	<i>Dallas</i>		MO	
	Full Name of Spouse*	Mar.							
		Death							
		Burial							
F	6. <i>Georgia^{Elizabeth} Coffelt</i>	Birth	24	Jan	1875 1/4	<i>Dallas</i>		MO	
	Full Name of Spouse*	Mar.			1890				
	<i>John Thomas Price</i>	Death							
		Burial							
F	7. <i>Nancy^(Nanny?) Coffelt</i>	Birth			1876	<i>Dallas</i>		MO	
	Full Name of Spouse*	Mar.							
	<i>Hugh Mansfield</i>	Death							
		Burial							
F	8. <i>Mary Coffelt</i>	Birth			1878	<i>Dallas</i>		MO	
	Full Name of Spouse*	Mar.							
	<i>Sol Sprague</i>	Death							
		Burial							
F	9. <i>Cora Coffelt</i>	Birth	May		1880	<i>Dallas</i>		MO	
	Full Name of Spouse*	Mar.							
	<i>Bellie Clark</i>	Death							
		Burial							
M	10. <i>James Coffelt</i>	Birth	Aug		1885	<i>Dallas</i>		MO	
	Full Name of Spouse*	Mar.							
	<i>Emma Richerson</i>	Death							
		Burial							

*If married more than once No. each mar. (1) (2) etc. and list in "Add. info. on children" column. Use reverse side for additional children, other notes, references or information.

FAMILY GROUP NO.

Husband's Full Name

Henry Coffelt

This Information Obtained From:

	Husband's Date	Day Month Year	City, Town or Place	County or Province, etc.	State or Country	Add. Info. on Husband
1. <i>Larvia Stuckie</i>	Birth					
<i>1701 W. 14th St.</i>	Chr'd					
<i>Pueblo CO 81003 (1976)</i>	Mar.					
2. <i>EGT; LDS Garden Grove CA</i>	Death					
3. <i>Dean Williams Seabourh</i>	Burial					

Places of Residence	Occupation	Church Affiliation	Military Rec.
<i>705 S. Grand</i>			
<i>Drove, OK 74344 (1998)</i>			

Other wives, if any. No. (1) (2) etc. Make separate sheet for each mar.	
His Father <i>Henry Coffelt</i>	Mother's Maiden Name <i>A. gnes</i>
Wife's Full Maiden Name <i>Ann Lemons</i>	

Wife's Data	Day Month Year	City, Town or Place	County or Province, etc.	State or Country	Add. Info. on Wife
Birth					
Chr'd					
Death					
Burial					

Complier	Places of Residence
Address	Occupation if other than housewife
City, State	Church Affiliation
Date	Her Father

Form AL Copyright 1983 by The Everton Publishers, Inc. P.O. Box 158, Logan, Utah. Publishers of THE GENERAL GENEALOGICAL HELPER. Send for a free catalogue with lists and full descriptions of many genealogical aids.

Sex	Children's Name in Full (Arrange in order of birth)	Children's Date	Day Month Year	City, Town or Place	County or Province, etc.	State or Country	Add. Info. on Children
F	1 <i>Cora Coffelt</i>	Birth					
	Full Name of Spouse* <i>Billie Clark</i>	Mar.					
		Death					
		Burial					
F	2 <i>Nannie Coffelt</i>	Birth					
	Full Name of Spouse* <i>Hugh Mayfield</i>	Mar.					
		Death					
		Burial					
F	3 <i>Mary Coffelt</i>	Birth					
	Full Name of Spouse* <i>Sal Sprague</i>	Mar.					
		Death					
		Burial					
M	4 <i>Jim Coffelt</i>	Birth					
	Full Name of Spouse* <i>Emma Richerson</i>	Mar.					
		Death					
		Burial					
M	5 <i>Jacob C. Coffelt</i>	Birth					<i>Daughter (3)</i>
	Full Name of Spouse* <i>Elizabeth Martha Richerson</i>	Mar.	<i>17 Aug. 1884 (2)</i>		<i>Wallas</i>	<i>MO</i>	
		Death					
		Burial					
	6 <i>Georgia Coffelt</i>	Birth	<i>24 Jul 1873 (2)</i>		<i>Wallas</i>	<i>MO</i>	
	Full Name of Spouse* <i>John Price</i>	Mar.	<i>1890 (2)</i>		<i>Wallas</i>	<i>MO</i>	
		Death					
		Burial					
F	7 <i>Melie Coffelt</i>	Birth					
	Full Name of Spouse* <i>B. Walker</i>	Mar.					
		Death					
		Burial					
M	8 <i>John Coffelt</i>	Birth					
	Full Name of Spouse*	Mar.					
		Death					
		Burial					
	9	Birth					
	Full Name of Spouse*	Mar.					
		Death					
		Burial					
	10	Birth					
	Full Name of Spouse*	Mar.					
		Death					
		Burial					

*If married more than once No. each mar. (1) (2) etc. and list in "Add. info. on children" column. Use reverse side for additional children, other notes, references or information.

FAMILY GROUP NO.

Husband's Full Name

William Cleghorn

This Information Obtained From:

- 1. 1850 *Monteau Co. Mo.*
- 2. *Bl. Missouri Marriages to 1850, Vol I.*

Husband's Date	Day	Month	Year	City, Town or Place	County or Province, etc.	State or Country	Add. Info. on Husband
Birth			1825			TN	
Chr'nd							
Mar.	9	Jan	1846 ⁽²⁾		Cole	MO.	
Death							
Burial							

Places of Residence

Occupation Church Affiliation Military Rec.

Other wives, if any. No. (1) (2) etc. Make separate sheet for each mar.

His Father Mother's Maiden Name

Wife's Full Maiden Name

Frances Coffelt

Wife's Date	Day	Month	Year	City, Town or Place	County or Province, etc.	State or Country	Add. Info. on Wife
Birth			1825			KY	
Chr'nd							
Death							
Burial							

Compiler Places of Residence

Address Occupation if other than housewife Church Affiliation

City, State Other husbands, if any. No. (1) (2) etc. Make separate sheet for each mar.

Date Her Father *James Henry Coffelt* Mother's Maiden Name *Sarah Wyatt*

Sex	Children's Name in Full (Arrange in order of birth)	Children's Date	Day	Month	Year	City, Town or Place	County or Province, etc.	State or Country	Add. Info. on Children
F	1 <i>Nesiah (?) Cleghorn</i> Full Name of Spouse*	Birth			1847			MO	
		Mar.							
		Death							
		Burial							
	2 <i>Maria E. Cleghorn</i> Full Name of Spouse*	Birth			1848/9			MO	
		Mar.							
		Death							
		Burial							
	3 <i>William E. Cleghorn</i> Full Name of Spouse*	Birth			1856				
		Mar.							
		Death							
		Burial							
	4 <i>Barbriella Cleghorn</i> Full Name of Spouse*	Birth			1858				
		Mar.							
		Death							
		Burial							
	5	Birth							
		Mar.							
		Death							
		Burial							
	6	Birth							
		Mar.							
		Death							
		Burial							
	7	Birth							
		Mar.							
		Death							
		Burial							
	8	Birth							
		Mar.							
		Death							
		Burial							
	9	Birth							
		Mar.							
		Death							
		Burial							
	10	Birth							
		Mar.							
		Death							
		Burial							

From All Copyright 1963 by The Everton Publishers, Inc. P.O. Box 504, Mt. Vernon, Mo. 64578. This is a GENERAL PURPOSE HELPER. Send for a free catalogue with lists and full descriptions of many genealogical aids.

*If married more than once No. each mar. (1) (2) etc. and list in "Add. info. on children" column. Use reverse side for additional children, other notes, references or information.

FAMILY GROUP NO.

Husband's Full Name

Phillip Coffelt eldest son

This Information Obtained From:

1. <i>Sammy A. Coffelt</i> <i>1508 W. Wabash</i> <i>Platte, KS 66061</i>	Husband's Date Birth <i>21 Jul 1801/4</i> Chr'nd Mar. <i>15 Aug. 1822</i> Death <i>27 Jan. 1872</i> Burial	Day Month Year	City, Town or Place <i>Greene</i>	County or Province, etc. <i>TN</i>	State or Country	Add. Info. on Husband <i>Greene Grove</i>
--	---	----------------	--------------------------------------	---------------------------------------	------------------	--

2. <i>Card St Clair</i> 3. <i>1860 Henry Co. Mo.</i> <i>Nequater Twp.</i>	Places of Residence Occupation Church Affiliation Military Rec. Other wives, if any. No. (1) (2) etc. Make separate sheet for each mar. <i>2. Eliza Jane Ashe</i> <i>3. Matilda M. Barger Estes</i>	His Father <i>James Henry Coffelt</i>	Mother's Maiden Name <i>Sarah Wyatt</i>
---	--	---------------------------------------	---

Wife's Full Maiden Name

Eleanor Jarvis

Wife's Date Birth Chr'nd Death <i>prob def 1839</i> Burial	Day Month Year <i>prob def 1839</i>	City, Town or Place <i>prob Cole</i>	County or Province, etc. <i>MO</i>	State or Country	Add. Info. on Wife
--	--	---	---------------------------------------	------------------	--------------------

Compiler Address City, State Date	Places of Residence Occupation If other than housewife Church Affiliation Other husbands, if any. No. (1) (2) etc. Make separate sheet for each mar. Her Father Mother's Maiden Name
--	--

Form 11, Copyright 1963 by The American Red Cross, Inc. P.O. Box 101, Washington, D.C. 20001. U.S. GOVERNMENT PRINTING OFFICE: 1963. O-558-101. Send for a free catalogue with lists and full descriptions of many genealogical aids.

Sex	Children's Name in Full (Arrange in order of birth)	Children's Date	Day Month Year	City, Town or Place	County or Province, etc.	State or Country	Add. Info. on Children
	1. <i>Mary Ann Coffelt</i>	Birth	<i>1823/4</i>			<i>Ky</i>	
	Full Name of Spouse* <i>John Calvin Cleghorn</i>	Mar.	<i>1823</i>		<i>Kent</i>	<i>Ky</i>	
	2. <i>Francis Coffelt</i>	Birth	<i>1825</i>			<i>Ky</i>	
	Full Name of Spouse* <i>William Cleghorn</i>	Mar.					
	3. <i>Sarah Jane Coffelt</i>	Birth				<i>Ky</i>	
	Full Name of Spouse* <i>William L. Dunham</i>	Mar.	<i>2 Dec 1847</i>				
	4. <i>Thomas Coffelt</i>	Birth				<i>Ky</i>	
	Full Name of Spouse* <i>Malvina Coffelt</i>	Mar.	<i>11 Mar 1832</i>			<i>Ky</i>	
	5. <i>Malvina Coffelt</i>	Mar.	<i>11 July 1855</i>		<i>Henry</i>	<i>MO</i>	
	Full Name of Spouse* <i>Nicholas Erhart</i>	Death					
	6. <i>James William Coffelt</i>	Birth			<i>Cole</i>	<i>MO</i>	
	Full Name of Spouse* <i>Sarah Lovina Dragg</i>	Mar.	<i>ca 1859</i>		<i>Henry</i>	<i>MO</i>	
	7.	Birth					
	Full Name of Spouse*	Mar.					
	8.	Birth					
	Full Name of Spouse*	Mar.					
	9.	Birth					
	Full Name of Spouse*	Mar.					
	10.	Birth					
	Full Name of Spouse*	Mar.					
		Death					
		Burial					

*If married more than once No. each mar. (1) (2) etc. and list in "Add. info. on children" column. Use reverse side for additional children, other notes, references or information.

FAMILY GROUP NO.

Husband's Full Name

Nicholas Erhart

This information Obtained From:

1. BR: Records of Henry Co (Mo) Vol II 1801-1961 by Miles 1974

Husband's Date	Day Month Year	City, Town or Place	County or Province, etc.	State or Country	Add. info. on Husband
Birth					
Chr'd					
Mar.	11 July 1855		Henry	MO	
Death					
Burial					

Places of Residence
 Occupation Church Affiliation Military Rec.
 Other wives, if any. No. (1) (2) etc. Make separate sheet for each mar.

His Father Mother's Maiden Name

Wife's Full Maiden Name

Malvina Coffelt

Wife's Date	Day Month Year	City, Town or Place	County or Province, etc.	State or Country	Add. info. on Wife
Birth	11 Mar 1832		Knop	Ky	2 dau, 1 son
Chr'd					4 died young
Death	28 Oct 1910	near Clinton	Henry	MO	
Burial					

Compiler Places of Residence
 Address Occupation if other than housewife Church Affiliation *in early life / after civil war Baptist / Methodist Episcopal*
 City, State Other husbands, if any. No. (1) (2) etc. Make separate sheet for each mar.
 Date Her Father *Phillip Coffelt* Mother's Maiden Name *Eleanor Jarvis*

Sex	Children's Name in Full (Arrange in order of birth)	Children's Date	Day Month Year	City, Town or Place	County or Province, etc.	State or Country	Add. info. on Children
	1 Malvina Erhart	Birth					
	Full Name of Spouse* <i>Deter</i>	Mar.					
		Death					
		Burial					
	2 George Erhart	Birth					
	Full Name of Spouse* <i>Layman</i>	Mar.					
		Death					
		Burial					
	3 Eda Erhart	Birth					
	Full Name of Spouse* <i>Adkins</i>	Mar.					
		Death					
		Burial					
	4 Nellie Erhart	Birth					
	Full Name of Spouse* <i>Harrison</i>	Mar.					
		Death					
		Burial					
	5	Birth					
	Full Name of Spouse*	Mar.					
		Death					
		Burial					
	6	Birth					
	Full Name of Spouse*	Mar.					
		Death					
		Burial					
	7	Birth					
	Full Name of Spouse*	Mar.					
		Death					
		Burial					
	8	Birth					
	Full Name of Spouse*	Mar.					
		Death					
		Burial					
	9	Birth					
	Full Name of Spouse*	Mar.					
		Death					
		Burial					
	10	Birth					
	Full Name of Spouse*	Mar.					
		Death					
		Burial					

Form 11 Copyright 1963 by The Everton Publishing Co. For Sale by THE GENEOLOGICAL HELPER. Send for a free catalogue with lists and full descriptions of many genealogical aids.

still living in 1910 and 1920 children

*If married more than once No. each mar. (1) (2) etc. and list in "Add. info. on children" column. Use reverse side for additional children, other notes, references or information.

FAMILY GROUP NO.

Husband's Full Name *James William Coffelt*

This information obtained from:

	Husband's Date	Day Month Year	City, Town or Place	County or Province, etc.	State or Country	Add. Info. on Husband
1. <i>Carol St Clair</i>	Birth	1832		<i>Calo</i>	<i>MO</i>	
2. <i>Henry Co. Mo. Courthouse</i>	Chr'nd					
<i>Marriage licenses (2 in bot)</i>	Mar.	1859-60		<i>prob Henry</i>		
	Death	12 Dec 1898	<i>Hartwell</i>	<i>Henry</i>	<i>MO</i>	
	Burial		"	"	"	<i>Norris Cem.</i>

Places of Residence

Occupation *Farmer/horse trader* Church Affiliation

Military Rec.

Other wives, if any. No. (1) (2) etc. Make separate sheet for each mar.

His Father

Phillip Coffelt

Mother's Maiden Name

Eleanor Jarvis

Wife's Full Maiden Name

Sarah Gregg

	Wife's Date	Day Month Year	City, Town or Place	County or Province, etc.	State or Country	Add. Info. on Wife
	Birth	1843			<i>MO</i>	
	Chr'nd					
	Death	17 May 1917	<i>Nowata</i>	<i>Nowata</i>	<i>OK</i>	
	Burial		<i>Nowata</i>	<i>Nowata</i>	<i>OK</i>	<i>Nowata City Cem.</i>

Compiler

Places of Residence

Address

Occupation if other than housewife

Church Affiliation

City, State

Other husbands, if any. No. (1) (2) etc. Make separate sheet for each mar.

Date

Her Father

Mother's Maiden Name

Form 11, Copyright 1963 by The Family Reunion Co., Inc. For the purpose of this form, the word "MARRIAGE" includes a common-law marriage and full descriptions of many genealogical aids.

Sex	Children's Name in Full (Arrange in order of birth)	Children's Date	Day Month Year	City, Town or Place	County or Province, etc.	State or Country	Add. Info. on Children
	1 <i>James Henry Coffelt</i>	Birth	27 June 1860		<i>Henry</i>	<i>MO</i>	<i>same Wm. Jewell</i>
	<i>Full Name of Spouse*</i>	Mar.	31 Oct 1883		<i>Henry</i>	<i>MO</i>	<i>2nd wife Mary Ann Luna</i>
	<i>Louilia Miranda</i>	Death	1928	<i>Blendale</i>		<i>AZ</i>	
		Burial					
	2 <i>Mary Ellen Coffelt</i>	Birth	14 Apr 1864				<i>San Freda Mine</i>
	<i>Full Name of Spouse*</i>	Mar.	9 Nov 1885	<i>Clinton</i>	<i>Henry</i>	<i>MO</i>	<i>R.R.E. p 91</i>
	<i>William H. Waisner</i>	Death	14 Apr 1923				
		Burial					
	3 <i>Jennie Coffelt</i>	Birth	1868			<i>MO</i>	
	<i>Full Name of Spouse*</i>	Mar.		<i>unmarried</i>			
		Death					
		Burial					
	4 <i>John Edward Coffelt</i>	Birth	Jul 1870			<i>MO</i>	
	<i>Full Name of Spouse*</i>	Mar.					
	<i>Mattie</i>	Death	190's			<i>IDAHO</i>	
		Burial					
	5 <i>Sally Mae Coffelt</i>	Birth	7 Apr 1873		<i>Bates</i>	<i>MO</i>	
	<i>Full Name of Spouse*</i>	Mar.	18 Oct 1893		<i>Henry</i>	<i>MO</i>	<i>R.R. F. p 540</i>
	<i>Leonard D. Meadows</i>	Death	23 June 1925	<i>near Oglesby</i>		<i>OK</i>	
		Burial					
	6 <i>Nellie Florence Coffelt</i>	Birth	13 Sept 1881	<i>Clinton</i>	<i>Henry</i>	<i>MO</i>	
	<i>Full Name of Spouse*</i>	Mar.	21 Feb 1899		<i>Henry</i>	<i>MO</i>	<i>R.R. # p 241</i>
	<i>James E. Jarvis</i>	Death	11 Nov 1950	<i>Mariposa</i>		<i>OK</i>	
		Burial					
	7	Birth					
		Mar.					
	<i>Full Name of Spouse*</i>	Death					
		Burial					
	8	Birth					
		Mar.					
	<i>Full Name of Spouse*</i>	Death					
		Burial					
	9	Birth					
		Mar.					
	<i>Full Name of Spouse*</i>	Death					
		Burial					
	10	Birth					
		Mar.					
	<i>Full Name of Spouse*</i>	Death					
		Burial					

*If married more than once No. each mar. (1) (2) etc. and list in "Add. info. on children" column. Use reverse side for additional children, other notes, references or information.

moved to Blendale, Ariz 1899

li 1900 Oglesby OK

1900 - Greene Co Mo.

li 1900 Oglesby OK

1900 li Nowata OK

FAMILY UNIT CHART

PREPARED BY Carol Coffelt St. Clair DATE Oct. 1983

HUSBAND COFFELT James William OCCUPATION Farmer

	DATE - DAY, MONTH, YEAR	CITY	COUNTY	STATE or COUNTRY	
Born	@ 1832			Mo (C)	1860, 1880 Census
Christened					
Married	(C) 1859 or 60				
Died	Dec. 12, 1898	Hartwell	Henry	MO	Photo of visit to cem.
Buried	Norris Cemetery	Hartwell	"	"	AGE 67 (Tombstone)
FATHER	Phillip Coffelt		OTHER WIVES:		
MOTHER					

WIFE	maiden name	GRAGG Sarah			
Born	@ 1843			MO	
Christened					
Died	May 17 1917 (1917)	Nowata	Nowata	OK	Death Cert. / Cem. record
Buried	(Unmarked) Nowata Cem.	Nowata	Nowata	OK	Newspaper clipping / visit
FATHER	(?) Powell WILLIAMS		Clipping says - ("lived in this city 17 yrs.")		
MOTHER	(?) Sarah GRAGG WILLIAMS				

X	SEX	CHILDREN	BIRTH			BIRTHPLACE			DATE OF FIRST MARRIAGE		DATE OF DEATH				
			Living, Adopted, Dead	Day	Month	Year	City	County	St./City	Name of Spouse	City	County	State/Country		
✓	M/F	1	James Henry	27	June	1860		Henry	MO	M ^r Louilia MERANDA M ^r Mary Anne KUNS	Jan 15, 1928	Glendale,	Maricopa	AZ	
	F	2	Mary Ellen	14	Apr	1864		Henry	MO	Wm. H. Wainner Nov 9, 1885	Apr 14 1923	Union	Benton	MO	
	F	3	Jenie (Jennie)			1868 (C)			MO	UNMARRIED as far as known to 1928					
	M	4	John Edward		July	1870			MO	Mattie	(1930's)			Idaho	
	F	5	Salie May (Sallie) Sally	7	Apr	1873	Written on bottom of Funeral Rec.	Bates	MO	Lennard D. Meadows Oct. 12, 1893	June 23 1925	New Oglethorpe,		OKLA	
	F	6	Nellie Florence	13	Sept	1881		Clinton	Henry	MO	James E. JARVIS Feb. 21, 1899	Nov. 11 1950	Phon	Maricopa	AZ
		7													
		8													
		9													
		10													
		11													
		12													
		13													
		14													

Gravestone

Headstone

J. W. Coffelt

DIED Dec 12

1898

ABE67

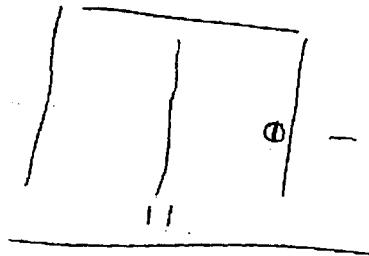

- Next to fence

Footstone

J. W. C.

FAMILY UNIT CHART

PREPARED BY Carol Coffey St. Clair DATE Oct. 1983

HUSBAND COFFELT James Henry

OCCUPATION Rancher

	DATE - DAY, MONTH, YEAR	CITY	COUNTY	STATE or COUNTRY	
Born	June 27, 1860		Henry	MO	Death Cert.
Christened	Church of the Brethren				
Married	Oct 31, 1883 (M1) (M2) Sept 16, 1894		Henry	MO	
Died	Jan 14, 1928	Glendale	Maricopa	AZ	Cem. Record / Gravestone.
Buried	Jan. 15, 1928	Glendale Memorial Cem.	Maricopa	AZ	Newspaper clipping
FATHER	James William		OTHER WIVES: M ¹ Loutilia (Lutilla) MERANDA Henry Co. Book of Marriage Book D p. 29.9		
MOTHER	Sarah GRABG				

	DATE - DAY, MONTH, YEAR	CITY	COUNTY	STATE or COUNTRY	
WIFE maiden name	Mary Anne KUNS "Molly"				Henry Co. Book 6. p. 129
Born	Nov. 16, 1874	Hartwell	Henry	MO	
Christened	Church of the Brethren				
Died	May 16 1960	Palm Springs		CA	OBIT
Buried	May 19 1960	Glendale Mem. Cem	Maricopa	AZ	Gravestone Bible
FATHER	George David KUNS		OTHER HUSBANDS:		
MOTHER	Margaret JUDY				

X	SEX	CHILDREN	BIRTH			BIRTHPLACE			DATE OF FIRST MARRIAGE		DATE OF DEATH		
			Day	Month	Year	City	County	St./Cty.	Name of Spouse	City	County	State/Country	
✓	M/F	Living, Adopted, Dead-In Order of Birth											
	F	1 Maude	24	Nov	1884	Honey Creek	Henry	Mo	William Webb WADE	Mar. 25, 1950	Phx	Maricopa	AZ
	M	2 Lee Andrew	29	Aug	1895	Hartwell	Henry	Mo	Married several times no children	June 11, 1946	Glendale	Maricopa	AZ
	M	3 William Jewell	5	Mar	1898	Hartwell	Henry	Mo	Vera Mae WEST	Oct 6, 1946	Phnx	Maricopa	AZ
	F	4 Edith Pearl	22	Jan.	1901	Glendale	Maricopa	AZ	Nov 14, 1931 Daniel J. O'ROURKE	Jun. 1, 1977	Phnx	Maricopa	AZ
	M	5 George Edward	18	July	1903	Glendale	Maricopa	AZ	Ruth THORNE				
	M	6 Albert Harvey "Bo"	8	Nov.	1905	Glendale	Maricopa	AZ	Neil SHOPE FURLONG	Dec. 21, 1960	Glendale	Maricopa	AZ
	F	7 Luella "Tubby"	24	Feb.	1909	Glendale	Maricopa	AZ	1944 Claude MURRELL	May 20, 1968	Phnx	Maricopa	AZ
	F	8 Donna May	7	Feb.	1913*	Glendale	Maricopa	AZ	M. Dec 1944 & 1946 Hermit SMITH	d Sept 26, 1970	U.C. LA Hosp.	Co.	Westwood,
		9							m- 1934 & Dec 23, 1952				
		10											
		11											
		12	* Birth cert. shows Feb. 4 but she always used Feb. 7 and her mother used this date.										
		13											
		14											

17-1862
W-1864

FAMILY GROUP No. Husband's Full Name **William Henry Waisner**

This Information Obtained From:	Husband's Data	Day Month Year	City, Town or Place	County or Province, etc.	State or Country	Add. Info. on Husband
Records of husband	Birth	13 NOV 1862	Cole Camp	Benton	Mo	
Missouri STATE death certificate #35564	Chr'nd					
MARRIAGE RECORD Henry Co	Mar.	9 NOV 1885	CLINTON	Henry	Mo	
Record book pg. 91 "1895"	Death	Dec 1948	FAIRFIELD	Benton	Mo	
	Burial	12 Dec 1948	Dority Cem	Camden	Mo	

Record of wife - Missouri VITAL STATISTICS death cert. File #11901B	Places of Residence	Occupation	Church Affiliation	Military Rec.
		FARMER		
Children records from obits - Newspaper and personal information of child #11 Nell GREGG	His Father George Washington Waisner Mother's Maiden Name MARtha CHANCELLOR			

Wife's Full Maiden Name MARY ELLEN COFFELT

Wife's Data	Day Month Year	City, Town or Place	County or Province, etc.	State or Country	Add. Info. on Wife
Birth	14 April 1864	CLINTON	HENRY Co,	Mo	
Chr'nd					
Death	14 April 1923	Union	Benton Co	Mo	
Burial		Dority Cem.	Camden Co	Mo	

Compiler Betty England	Places of Residence	Occupation if other than Housewife	Church Affiliation
Address			
City, State Touchee Wash			
Date	Her Father JAMES W. COFFELT Mother's Maiden Name SARAH L. GRAGE		

Form A1 Copyright 1968 by The Pioneer Publishers Inc. P.O. Box 444, Lehigh, Utah. Publishers of THE GENEOLOGICAL RECORD. Send for a free catalogue with lists and full descriptions of many genealogical aids.

Sex	Children's Names in Full (Arrange in order of birth)	Children's Data	Day Month Year	City, Town or Place	County or Province, etc.	State or Country	Add. Info. on Children
1	CHARLES Waisner	Birth	1888				
	Full Name of Spouse*	Mar.		died as INFANTS			
2	JOHN Waisner	Death					
	Full Name of Spouse*	Birth	1886	Buried Dority Cem Camden Co, Mo			
3	MARtha ANN Waisner	Birth	19 MAR. 1890		Benton Co, Mo		8 children
	Full Name of Spouse*	Mar.					3 died ca 1940's
	FRANK JENKINS	Death	30 MAR. 1975	Versailles, Morgan Co.	Mo		wife
	Full Name of Spouse*	Burial	2 April 1975	"	Cem		
4	JAMES ARTHUR Waisner	Birth	1892				
	Full Name of Spouse*	Mar.					
		Death	1894				
		Burial		Dority Cem. Camden Co.	Mo		
5	George Edward Waisner	Birth	29 NOV 1893	Knobby		Mo	3 children
	Full Name of Spouse*	Mar.	1920				WALDO FALER
	EFFIE Josephine BALKY	Death	26 MAY 1971	WARSAW	Benton Co	Mo	Elmo Burt W
	Full Name of Spouse*	Burial	28 May 1971	MT. Pleasant Cem			Hazel SCOTT
6	ROY EARNEST Waisner	Birth	1 NOV 1895	Edwards	Benton Co,	Mo	
	Full Name of Spouse*	Mar.	1923-1927				no children
	#1 Iva LINDSEY	Death	Sept. 1971	Leeton		Mo	
	#2 Henrietta EGBERT	Burial		POST OAK Cem. Benton Co.		Mo	
7	SARAH LOVINA Waisner	Birth	24 NOV 1897		Benton Co.	Mo	
	Full Name of Spouse*	Mar.	18 April 1922				no children
	RAY WILLIAMS B64 1897	Death	1 Nov. 1981	Versailles, Morgan Co.		Mo	
	Full Name of Spouse*	Burial	4 NOV 1981	Versailles	"	"	
8	CLARK LEONARD Waisner	Birth	17 MAR. 1960		Benton Co.	Mo	
	Full Name of Spouse*	Mar.	1960	(Div)			no children
	LILLIAN BARNES 1897	Death	28 July 1970				
	Full Name of Spouse*	Burial	30 July 1970				
*9	Freda Mae Waisner	Birth	14 Feb. 1902		Benton Co,	Mo	12 children
	Full Name of Spouse*	Mar.	24 Aug. 1922	WARSAW	"	Mo	3 died infants
	ERVIN ELIJAH ENGLAND	Death	22 May 1946	Sunnyside, YAKIMA Co.	WASH.		8 living
	Full Name of Spouse*	Burial		VALLEY MEMORIAL GARDENS - Sunnyside WA.			5 boys 3 girls
10	Henry Clarence Waisner	Birth	30 Oct. 1903		Benton Co.	Mo	2 daughters
	Full Name of Spouse*	Mar.	7 MAR. 1947				Judy W PREWITT
	ELSIE HEDLUND	Death					50 ANN GRUNER
	Full Name of Spouse*	Burial		Lives Madrid Iowa 1983			
10	Nell Jane Waisner	Birth	26 Oct. 1905		Benton Co,	Mo	
	Full Name of Spouse*	Mar.	16 NOV. 1929	(Div 1946)			no children
	OLIVER GREGG	Death					Lives Lee's Summit Mo 1983
	Full Name of Spouse*	Burial					

FAMILY UNIT CHART

PREPARED BY

Paul Coffelt Sr. Clin DATE *Oct. 1983*

 HUSBAND *COFFELT, John Edward*

OCCUPATION

	DATE - DAY, MONTH, YEAR	CITY	COUNTY	STATE or COUNTRY	
Born	<i>(c) July 1870</i>			<i>Mo</i>	
Christened					
Married					<i>R.R. employee</i>
Died				<i>Idaho (?)</i>	
Buried					
FATHER	<i>James William</i>		OTHER WIVES:		
MOTHER	<i>Sarah GRABG</i>				

 WIFE maiden name *Mattie J.*

	DATE - DAY, MONTH, YEAR	CITY	COUNTY	STATE or COUNTRY	
Born				<i>Tenn</i>	
Christened					
Died				<i>Mo</i>	
Buried					
FATHER			OTHER HUSBANDS:		
MOTHER					

X	SEX	CHILDREN Living, Adopted, Dead—In Order of Birth	BIRTH			BIRTHPLACE			DATE OF FIRST MARRIAGE		DATE OF DEATH		
			Day	Month	Year	City	County	St./Cty.	Name of Spouse		City	County	State/Country
✓	M/F	1							<i>Hazel</i>				
		<i>Vasco L</i>		<i>Nov</i>	<i>1895</i>			<i>Mo</i>			<i>Stoctor</i>	<i>Ca</i>	
		2							<i>Clara</i>				
		<i>Velpo W</i>		<i>Aug</i>	<i>1898</i>			<i>Mo</i>			<i>Council Bluffs</i>	<i>Iowa</i>	
		3											
		4											
		5											
		6											
		7											
		8											
		9											
		10											
		11											
		<i>Pauline Corso - dau. of Velpo has very little info.</i>											
		<i>Vasco had 1 child - daughter -</i>											
		13											
		14											

Sally May COFFELT MEADOWS

FAMILY UNIT CHART

PREPARED BY Carol Coffelt Sr. Cain

DATE Oct. 1983

HUSBAND Leonard D. MEADOWS

OCCUPATION

	DATE - DAY, MONTH, YEAR	CITY	COUNTY	STATE or COUNTRY	
Born	(C) 1867 or 68			Kans.	
Christened					
Married	Oct 18, 1893	Clinton	Henry	Mo	Marriage Book Henry Co.
Died					
Buried					
FATHER	OTHER WIVES:				
MOTHER	Mary E Meadows (?)				

WIFE maiden name Sally May COFFELT

"Aunt Sally"

	DATE - DAY, MONTH, YEAR	CITY	COUNTY	STATE or COUNTRY	
Born	Apr 7, 1873				
Christened					
Died	June 23 - 1925				
Buried	June 24, 1925	Nowata Cem.	Nowata	OKla	Next to Sarah - her mother
FATHER	James William				
MOTHER	Sarah Gregg				

death cert - GREY - Sarah

X	SEX	CHILDREN	BIRTH			BIRTHPLACE			DATE OF FIRST MARRIAGE		DATE OF DEATH		
			Living, Adopted, Dead	Day	Month	Year	City	County	St./Cty.	Name of Spouse	City	County	State/Country
✓	M/F	In Order of Birth											
	M	1 George						Mo					
		2											
		3											
		4											
		5											
		6											
		7											
		8											
		9											
		10											
		11											
		12											
		13											
		14											

1925 - lived Webb City, Mo

Nellie F. COFFELT JARVIS

FAMILY UNIT CHART

PREPARED BY Carol Coffelt St. Clair DATE Oct. 1983

HUSBAND James F. JARVIS

OCCUPATION

	DATE - DAY, MONTH, YEAR	CITY	COUNTY	STATE or COUNTRY	
Born	Feb. 15, 1872		Henderson	Mo	newspaper
Christened					
Married	Feb. 21, 1899	Hartwell	Henry	Mo	
Died	Mar 1947	Glendale	Maricopa	AZ	died at home
Buried	Mar	Glendale Mem.	Maricopa	AZ	
FATHER					
MOTHER	OTHER WIVES:				

WIFE maiden name Nellie Florence COFFELT

	DATE - DAY, MONTH, YEAR	CITY	COUNTY	STATE or COUNTRY	
Born	Sept. 13, 1881	Clinton	Henry	Mo	obit
Christened					
Died	Nov. 11, 1950	Phnx	Maricopa	AZ	Newspaper clipping
Buried		Glendale Mem.	Maricopa	AZ	Death cert. picture / - cem. record
FATHER	<u>James William COFFELT</u>				
MOTHER	<u>Sarah Gragg</u> Sarah "Gregg" - on death cert.				

X	SEX	CHILDREN	BIRTH			BIRTHPLACE			DATE OF FIRST MARRIAGE		DATE OF DEATH			
			Living, Adopted, Dead	Order of Birth	Day	Month	Year	City	County	St./Cty.	Name of Spouse	City	County	State/Country
✓	M/F													
		1							M ² Lela				June 28, 1952	Phnx Maricopa AZ
		2												
		3												
		4												
		5												
		6												
		7												
		8												
		9												
		10												
		11												
		12												
		13												
		14												

FAMILY GROUP NO.

Husband's Full Name *George Washington Coffelt #7*

This Information Obtained From:

Source: _____ Date: _____ Day: _____ Month: _____ Year: _____ City, Town or Place: _____ County or Province, etc.: _____ State or Country: _____ Add. Info. on Husband: _____

1. <i>Nesher & Mac Barbee</i>	Birth							VA	
2. <i>Lombstone Inscriptions Woodstock + East Valley Virginia Shenandoah Co Va</i>	Chr'nd								
<i>Shenandoah Co Va</i>	Mar.	20	Apr	1803 ⁽³⁾			Shenandoah	VA	
<i>Shenandoah Co Va</i>	Death								
<i>Shenandoah Co Va</i>	Burial								

Marriage Bonds 1772-1853 **Places of Residence**

<i>Hack + Jennie Coffelt Davis CA (Jun 1991)</i>	Occupation	Church Affiliation	Military Rec.
	Other wives, if any. No. (1) (2) etc. Make separate sheet for each mar.		
	His Father <i>Phillip Coffelt</i>	Mother's Maiden Name <i>Ellen Ryan</i>	

Wife's Full Maiden Name (1) *Annlass Bruck*

	Wife's Date	Day	Month	Year	City, Town or Place	County or Province, etc.	State or Country	Add. Info. on Wife
	Birth							
	Chr'nd							
	Death			<i>before 1814</i>				
	Burial							

Compiler: _____ **Places of Residence**

RUTH C. McQUERR	Occupation if other than housewife	Church Affiliation
Address: 2938 ROBERTA DR.	Other husbands, if any. No. (1) (2) etc. Make separate sheet for each mar.	
City, State: ORANGE, CA 92669	Her Father <i>Nicholas Bruck?</i>	Mother's Maiden Name

Sex	Children's Name in Full (Arrange in order of birth)	Children's Date	Day	Month	Year	City, Town or Place	County or Province, etc.	State or Country	Add. Info. on Children
	1 <i>Elinbeth Coffelt</i>	Birth			<i>ca 1808⁽¹⁾</i>				
	Full Name of Spouse* <i>Joseph Calhoun⁽²⁾⁽¹⁾</i>	Death			<i>20 Aug 1828⁽¹⁾</i>		<i>Shenandoah</i>	<i>VA</i>	
	Burial								
	2 <i>Sarah Coffelt</i>	Birth			<i>ca 1814⁽¹⁾</i>				
	Full Name of Spouse* <i>Jacob Ruman⁽¹⁾</i>	Death			<i>30 May 1837⁽³⁾</i>		<i>Shenandoah</i>	<i>VA</i>	
	Burial								
	3 <i>Susannah Coffelt</i>	Birth			<i>ca 1822⁽¹⁾</i>				
	Full Name of Spouse* <i>John J. Jordan⁽¹⁾</i>	Death			<i>22 Feb 1841⁽¹⁾⁽³⁾</i>		<i>Shenandoah</i>	<i>VA</i>	
	Burial								
	4 <i>Madeline Coffelt</i>	Birth			<i>ca 1836⁽¹⁾</i>				
	Full Name of Spouse* <i>Abraham Wiseman</i>	Death			<i>24 Jan 1846⁽³⁾</i>		<i>Shenandoah</i>	<i>VA</i>	
	Burial								
	5 <i>Eli Coffelt</i>	Birth			<i>6 Oct 1821</i>				
	Full Name of Spouse* <i>Sophia Saum</i>	Death			<i>13 Apr 1846</i>		<i>Shenandoah</i>	<i>VA</i>	
	Burial								
	6 <i>William Coffelt</i>	Birth			<i>26 Jun 1824</i>				
	Full Name of Spouse* <i>Catherine⁽²⁾</i>	Death							
	Burial								
	7	Birth							
	Mar.								
	Full Name of Spouse*	Death							
	Burial								
	8	Birth							
	Mar.								
	Full Name of Spouse*	Death							
	Burial								
	9	Birth							
	Mar.								
	Full Name of Spouse*	Death							
	Burial								
	10	Birth							
	Mar.								
	Full Name of Spouse*	Death							
	Burial								

From At. Copyright 1983 by The Everton Publishers, Inc. P.O. Box 368, Logan Utah. Publishers of THE GENERAL LOGICAL HELPER. Send for a free catalogue with lists and full descriptions of many genealogical aids.

11. Henry Coffelt
b 1824⁽¹³⁾
pb
M
d
pd

b
pb
d
pd

(13) 12. Jacob B. Coffelt
b 1812 Ky⁽¹⁴⁾

1. Wyatt, Nancy, Pleasant, James & Thomas moved to Mo ca 1838
2. Susannah bought property from Andrew Brancon & wife Charlotte Gasconade Co. Mo. April 1834.
3. Wyatt Coffelt bought property in Mt. Sterling, Gasconade Co. Mo. in 1833
4. Enoch purchased land from Pleasant M. & Nancy (Coffelt) Crouch 26 Nov 1842 Osage Co. Mo.
5. Enoch sold land Osage Co. Mo. to Champ L. Carter 13 Mar 1846

Sources cont:

10. 1820 Census Knot Co. Ky.
11. 1830 " Knot Co. Ky.
12. Canal of Clair
13. Maudie Vaughan
Athens TN (deceased 1989)
14. Jack & Joyce Coffelt.
15. Benton County, Arkansas Biographies, 1889
16. Loudspeed Biographical & Historical Memories of Northwest Arkansas
- 17.

CENSUS HISTORY OF:

Paul Abbott / Susannah Wyatt

Date of birth: 1782

Ky

Date of death: 1829

But Co. Ky

IN HOUSEHOLD OF: Encircle age group in which this person is listed	Males		Females										
	To 16	16&up	0-10	10-16									
			Males										
		Females		Males		Females							
				16-18	16-26	26-45	45&up	0-10	10-16	16-26	26-45	45&up	
1790-Co. (Kentucky) St. Ky Name: <i>Phillip Abbott</i>													
1800-Co. St. Ky Name: <i>Phillip Abbott</i>													
1810-Co. <i>Kentucky</i> St. Ky Name: <i>Paul Abbott</i>													
1820-Co. <i>Kentucky</i> St. Ky Name: <i>Paul Abbott</i>													
IN HOUSEHOLD OF: Encircle age group in which this person is listed	0-5	5-10	10-15	15-20	20-30	30-40	40-50	50-60	60-70	70-80	80-90	90-100	100&up
1830-Co. St. Ky													
1840-Co. St. Ky													
Dwelling #													
Family #													
Head of family													
Age													
Sex													
Color													
Occupation													
Value of real estate													
Value of personal estate													
Place of birth													
Married this yr.													
School this yr.													
Can't r. or wr.													
Deaf, blind, insane, etc.													
Aliens													
1850 - County:	State:												
1860 - County:	Post office:												

1830 Knot Co. Ky. p 243

Thomas Wyatt 11001001 // 2032101

Samuel Coffelt 00001 // 00001

Unsan Wyatt 110001 // 220001

p244 Samuel Wyatt Sr. 010010000010 // 0000000001

James Coffelt 10111001 // 12112001

Philip " 10001 // 20001

p248 John Coffelt 210001 // 000001

Believe James and Sarah Wyatt, dau of Sam. Wyatt. Sr
Philip may have been their son

50-60 - 1830

child # 7

FAMILY GROUP NO.

Husband's Full Name

John Coffelt

This Information Obtained From:

Husband's Date	Day	Month	Year	City, Town or Place	County or Province, etc.	State or Country	Add. Info. on Husband
1880			1853			TN	
Birth							
Chr'nd							
Mar.							
Death							
Burial							

1. 1880 Dallas Co. Mo Benton Twp
 2.

Places of Residence
 Occupation *FARMER* Church Affiliation Military Rec.

Other wives, if any. No. (1) (2) etc. Make separate sheet for each mar.
 His Father *Daniel Coffelt* Mother's Maiden Name *Rebecca Melaney*

Wife's Full Maiden Name

Mary

Wife's Date	Day	Month	Year	City, Town or Place	County or Province, etc.	State or Country	Add. Info. on Wife
Birth							
Chr'nd							
Death							
Burial							

Compilers Places of Residence
 Address Occupation if other than housewife Church Affiliation
 City, State Other husbands, if any. No. (1) (2) etc. Make separate sheet for each mar.
 Date Mar Father Mother's Maiden Name

Form 11, Copyright 1963 by The Everton Publishing Co., P.O. Box 518, Leesport, Pa. Publishers of THE GENEOLOGICAL HELPER. Send for a free catalogue with lists and full descriptions of many genealogical aids.

Sex	Children's Name in Full (Arrange in order of birth)	Children's Date	Day	Month	Year	City, Town or Place	County or Province, etc.	State or Country	Add. Info. on Children
1	<i>Orietta Coffelt</i>	Birth			1877			MO	
	Full Name of Spouse*	Mar.							
		Death							
		Burial							
2	<i>Alice Coffelt</i>	Birth		Aug	1879		Dallas	MO	
	Full Name of Spouse*	Mar.							
		Death							
		Burial							
3		Birth							
	Full Name of Spouse*	Mar.							
		Death							
		Burial							
4		Birth							
	Full Name of Spouse*	Mar.							
		Death							
		Burial							
5		Birth							
	Full Name of Spouse*	Mar.							
		Death							
		Burial							
6		Birth							
	Full Name of Spouse*	Mar.							
		Death							
		Burial							
7		Birth							
	Full Name of Spouse*	Mar.							
		Death							
		Burial							
8		Birth							
	Full Name of Spouse*	Mar.							
		Death							
		Burial							
9		Birth							
	Full Name of Spouse*	Mar.							
		Death							
		Burial							
10		Birth							
	Full Name of Spouse*	Mar.							
		Death							
		Burial							

*If married more than once No. each mar. (1) (2) etc. and list in "Add. info. on children" column. Use reverse side for additional children, other notes, references or information.

FAMILY GROUP NO.

Husband's Full Name *Jacob B. Sliger*

This Information Obtained From:

Husband's Date	Day	Month	Year	City, Town or Place	County or Province, etc.	State or Country	Add. Info. on Husband
1. Herbert & Mae Barbee	Birth	19	May	1801	Washington	TN	①
2. 1860 Mc Minn Co. TN	Chr'nd						
3. 1870 Mc Minn Co. TN	Mar.						
4. Bk. Marriages of Mc Minn Co. TN, 1821-1864	Death	18	Sept	1877			①
5. Eva Thomas Parkinson	Burial						

Places of Residence	Occupation	Church Affiliation	Military Rec.
<i>Lark Song Lane</i>			
<i>R. #1, Riceville, TN 37370 (1989)</i>	Other wives, if any. No. (1) (2) etc. Make separate sheet for each mar.		

His Father	Mother's Maiden Name
<i>Adam Sliger</i>	<i>Catherine Brown</i> ①

Wife's Full Maiden Name *Rebecca Coffelt*

Wife's Date	Day	Month	Year	City, Town or Place	County or Province, etc.	State or Country	Add. Info. on Wife
Birth	18	Feb	1808			KY	
Chr'nd							
Death	16	Feb	1873				①
Burial				<i>Rogers Creek Cem near Athens & Decatur, TN</i>			

Places of Residence	Occupation if other than housewife	Church Affiliation
RUTH C. McQUERRY		
Address 2038 ROBERTA DR.		
City, State ORANGE, CA 92660	Other husbands, if any. No. (1) (2) etc. Make separate sheet for each mar.	
Date	Her Father	Mother's Maiden Name
	<i>Jacob Coffelt</i>	<i>Swannah Wyatt</i>

Sex	Children's Name in Full (Arrange in order of birth)	Children's Date	Day	Month	Year	City, Town or Place	County or Province, etc.	State or Country	Add. Info. on Children
2	<i>Adam Joseph Sliger</i>	Birth	05	Feb	1829	<i>Athens</i>	<i>Mc Minn</i>	<i>TN</i>	<i>2 sons - Catharine Elizabeth</i>
	Full Name of Spouse*	Mar.	24	Apr	1847	<i>Bk D, p 16</i>	<i>Mc Minn</i>	<i>TN</i>	<i>2, 1885</i>
	<i>M. E. Baker</i>	Death							<i>Riceville TN</i>
		Burial							
5	<i>Thomas Pleasant Sliger</i>	Birth	27	Nov	1835	<i>Athens</i>	<i>Mc Minn</i>	<i>TN</i>	
	Full Name of Spouse*	Mar.							
		Death							
		Burial							
4	<i>(Louisiana?) wife of Sliger</i>	Birth	20	May	1832	<i>Athens</i>	<i>Mc Minn</i>	<i>TN</i>	
	Full Name of Spouse*	Mar.							
		Death							
		Burial							
6	<i>Rebecca Estelle Sliger</i>	Birth	5	Dec	1837	<i>Athens</i>	<i>Mc Minn</i>	<i>TN</i>	
	Full Name of Spouse*	Mar.							
		Death							
		Burial							
7	<i>Isabella Susan Sliger</i>	Birth	13	Dec	1839	<i>Athens</i>	<i>Mc Minn</i>	<i>TN</i>	
	Full Name of Spouse*	Mar.							
		Death							
		Burial							
8	<i>Newton John Sliger</i>	Birth	19	Oct	1841	<i>Athens</i>	<i>Mc Minn</i>	<i>TN</i>	
	Full Name of Spouse*	Mar.							
		Death							
		Burial							
9	<i>James Douglas Sliger</i>	Birth			1844				<i>2 sons - Nathaniel & Elizabeth b. 1880, Riceville TN</i>
	Full Name of Spouse*	Mar.							
	<i>Sarah Taylor</i>	Death							
		Burial							
10	<i>Samuel Houston Sliger</i>	Birth	29	Sep	1846	<i>Athens</i>	<i>Mc Minn</i>	<i>TN</i>	
	Full Name of Spouse*	Mar.							
		Death							
		Burial							
11	<i>Christopher Columbus Eric Willoughby Sliger</i>	Birth	02	Nov	1851	<i>Athens</i>	<i>Mc Minn</i>	<i>TN</i>	
	Full Name of Spouse*	Mar.							
		Death							
		Burial							
3	<i>Francis Marion Sliger</i>	Birth	29	Sep	1830	<i>Athens</i>	<i>Mc Minn</i>	<i>TN</i>	<i>2 sons - Rebecca and Joseph</i>
	Full Name of Spouse*	Mar.	21	Aug	1855	<i>Bk D p 102</i>	<i>Mc Minn</i>	<i>TN</i>	<i>2 sons - Rebecca and Joseph</i>
	<i>Hester Ellen Brock</i>	Death							<i>2 sons - Rebecca and Joseph</i>
		Burial							<i>2 sons - Rebecca and Joseph</i>

From 11 Copyright 1983 by The Everton Publishers, Inc. P.O. Box 150, 1501 The Parkway, St. Louis, MO 63103. GENEALOGICAL HELPER. Send for a free catalogue with lists and full descriptions of many genealogical aids.

*If married more than once No. each mar. (1) (2) etc. and list in "Add info. on children" column. Use reverse side for additional children, other notes, references or information.

FAMILY GROUP NO.

Husband's Full Name *Jacob B. Sliger*

This Information Obtained From:

Wife's Date Day Month Year City, Town or Place County or Province, etc. State or Country Add. Info. on Husband

1. <i>Herbert & Mae Barber</i>	Birth	19 May 1801		Washington	TN	
2. <i>1860 Mc Minn Co. TN</i>	Chr'd					
3. <i>1870 Mc Minn Co. TN</i>	Mar.					
4. <i>Marriages of Mc Minn Co TN 1821-1864</i>	Death	18 Sept 1877				
	Burial					

5. <i>Eula Thomas Perkins</i>	Places of Residence					
<i>Clark Long Lane</i>	Occupation	Church Affiliation		Military Rec.		
<i>Rt #1, Riceville, TN (1989)</i>	Other wives, if any. No. (1) (2) etc. Make separate sheet for each mar.					

6. <i>LOS data on Sliger</i>	His Father	<i>Adam Sliger</i>	Mother's Maiden Name	<i>Catherine Brown</i>
------------------------------	------------	--------------------	----------------------	------------------------

Wife's Full Maiden Name *Rebecca Coffelt*

Wife's Date Day Month Year City, Town or Place County or Province, etc. State or Country Add. Info. on Wife

	Birth	18 Feb 1808			KY	
	Chr'd					
	Death	16 Feb 1873				
	Burial			<i>Rogers Creek Cem near Greene & Keatur, TN</i>		

RUTH C. McQUERRY

Address	<i>2938 ROBERTA DR.</i>	Church Affiliation	
City, State	<i>ORANGE, CA 92669</i>	Other husbands, if any. No. (1) (2) etc. Make separate sheet for each mar.	
Date		Her Father	<i>Jacob Coffelt</i>
		Mother's Maiden Name	<i>Swannah Wyatt</i>

Sex	Children's Name in Full (Arrange in order of birth)	Children's Date	Day	Month	Year	City, Town or Place	County or Province, etc.	State or Country	Add. Info. on Children
	1. <i>Adam Sliger</i>	Birth			18.31				<i>Miss - Katie's dau</i>
	<i>Full Name of Spouse*</i>	Mar.	24	July	1849		<i>Mc Minn</i>	<i>TN</i>	<i>2. 1885</i>
	<i>M. E. Bales</i>	Death							<i>Riceville TN</i>
		Burial							
	2. <i>Pleasant Sliger</i>	Birth			18.37				
	<i>Full Name of Spouse*</i>	Mar.							
		Death							
		Burial							
	3. <i>Louisiana Sliger</i>	Birth			18.38				
	<i>Full Name of Spouse*</i>	Mar.							
		Death							
		Burial							
	4. <i>Jacob L. Sliger</i>	Birth			18.39				
	<i>Full Name of Spouse*</i>	Mar.							
		Death							
		Burial							
	5. <i>Isabella Sliger</i>	Birth			18.42				
	<i>Full Name of Spouse*</i>	Mar.							
		Death							
		Burial							
	6. <i>Newton Sliger</i>	Birth			18.43				
	<i>Full Name of Spouse*</i>	Mar.							
		Death							
		Burial							
	7. <i>James Douglas Sliger</i>	Birth			18.44				<i>Miss - Katie's dau</i>
	<i>Full Name of Spouse*</i>	Mar.							<i>Elizabeth b</i>
	<i>Sarah Taylor</i>	Death							<i>1850 Riceville</i>
		Burial							<i>TN</i>
	8. <i>Samuel Sliger</i>	Birth			18.47				
	<i>Full Name of Spouse*</i>	Mar.							
		Death							
		Burial							
	9. <i>Willoughby Sliger</i>	Birth			18.52				
	<i>Full Name of Spouse*</i>	Mar.							
		Death							
		Burial							
	10.	Birth							
	<i>Full Name of Spouse*</i>	Mar.							
		Death							

Form 10, Copyright 1983 by The Family Publication Co., Inc., 11111
 P.O. Box 11111, Dallas, Texas 75211
 U.S. GOVERNMENT PRINTING OFFICE: 1983
 This form is available for a fee only. Send for a fee schedule with
 this form. It contains descriptions of many genealogical aids.

FED. ARCHIVES
LAGUNA NIGUEL, CA
MARCH 1984

1850 - ~~1860~~ CENSUS FOR UNITED STATES

STATE TENNESSEE

COUNTY MEIGS

TOWN 22 Subdivision
9 Act by William L. Adams

HOUSE #	FAMILY #	NAME OF EVERY PERSON IN HOUSEHOLD, 1 JUNE	AGE	SEX	C O L O R	OCCUPATION	VALUE OF PROPERTY OWNED		PLACE OF BIRTH	MARRIED WITHIN YEAR	ATTENDED SCHOOL WITHIN YR	OVER 20, CANNOT READ OR WRITE	DEAF, DUMB, BLIND, INSANE, IDIOTIC, PAUPER, OR CONVICT
							REAL	PERSONAL (1860)					
		(son of Adam Sliger?)											
565	565	JACOB SLIGER	44	M	White	FARMER	1000		TENN.				
		REBECCA C.	44	F	"				"				
		WYATT	23	M	"	FARMER			"				
		ADAM	21	M	"	"			"				
		FRANCES M	19	M	"	"			"				
		LOUISA	18	F	"				"				
		PLESENT	16	M	"	FARMER			"		/		
		JACOB L.	14	M	"				"		/		
		THOMAS N.	12	M	"				"		/		
		ISABELLA	11	F	"				"		/		
		JAMES D.	10	M	"				"		✓		
		SAMUEL	5	M	"				"				

FAMILY GROUP NO.

Husband's Full Name

Pleasant Crouch

This Information Obtained From:

Individual's Date Day Month Year City, Town or Place County or Province, etc. State or Country Add. Info. on Husband

1. <i>Inscrutable Mo. County Courthouse, Merion, 1910. B.P.A. p. 72</i>	Birth								
	Chr'd								
	Mar.								
	Death								
	Burial								
2. <i>Biographical Records in America by Coffelt 1991; p. 101, 102</i>									
3. <i>1850 Census Jasper Co. MO District # 4 p. 406</i>									

Occupation Church Affiliation Military Rec.

Other wives, if any. No. (1) (2) etc. Make separate sheet for each mar.

His Father Mother's Maiden Name

Wife's Full Maiden Name

Nancy Coffelt

Individual's Date Day Month Year City, Town or Place County or Province, etc. State or Country Add. Info. on Wife

Birth

Chr'd

Death

Burial

Places of Residence

Occupation if other than housewife Church Affiliation

Other husbands, if any. No. (1) (2) etc. Make separate sheet for each mar.

Her Father Mother's Maiden Name

ROTH C. McQUERRY

Address

2996 ROBERTA DR.

ORANGE, CA 92669

Date

Her Father *Jacob Coffelt* Mother's Maiden Name *Susannah Wyatt*

Sex	Children's Name in Full (Arrange in order of birth)	Children's Date	Day	Month	Year	City, Town or Place	County or Province, etc.	State or Country	Add. Info. on Children
	1. <i>Lusan Jane Crouch</i> (2)	Birth	16	Dec	1837		<i>Gascouade</i>	<i>MO</i>	
	Full Name of Spouse*	Mar.					<i>Palo Pinto</i>	<i>TX</i> (2)	
	<i>James L. McCracken</i> (2)	Death	9	Sept	1909				
	Burial								
	2. <i>John Andrew Crouch</i> (2)	Birth	29	Dec	1839		<i>Gascouade</i>	<i>MO</i>	<i>Martha; Martha</i> (2)
	Full Name of Spouse*	Mar.			1861			<i>TX</i>	<i>A. Barnett</i>
	<i>W.A. Pearson</i> (2)	Death	8	June	1918	<i>Richland Springs</i>	<i>San Saba</i>	<i>TX</i>	<i>27 Jan 1866</i>
	Burial								
	3. <i>Nancy Louise Crouch</i> (2)	Birth		Dec	1844			<i>MO</i>	
	Full Name of Spouse*	Mar.	29	Mar	1859		<i>Palo Pinto</i>	<i>TX</i> (2)	
	<i>1. Adam Spauld</i> (2)	Death	1	Feb	1913				
	<i>2. Quinn F. B. Binnell</i> (2)	Burial							
	4. <i>Martin E. Crouch</i> (2)	Birth		Sept	1845				
	Full Name of Spouse*	Mar.							
	<i>Sarah Waldron</i> (2)	Death						<i>TX</i> (2)	
	Burial								
	5. <i>Thomas Crouch</i> (2)	Birth			1849		<i>Jasper</i>	<i>MO</i> (3)	
	Full Name of Spouse*	Mar.							
	Burial								
	6. <i>Pleasant Riley Crouch</i> (2)	Birth			1852		<i>Jasper</i> (2)	<i>MO</i> (2)	
	Full Name of Spouse*	Mar.			Feb 1870		<i>Sebastian</i>	<i>AK</i>	
	<i>Martha Parker</i> (2)	Death	26	Sept	1921	<i>San Antonio</i> (2)	<i>Repar</i>	<i>TX</i> (2)	
	Burial								
	7. <i>William J. Crouch</i> (2)	Birth	8	Jan	1856		<i>Jasper</i> (2)	<i>MO</i>	
	Full Name of Spouse*	Mar.	19	Sept	1878		<i>Madison</i>	<i>TX</i>	
	<i>1. J.P. Speck</i> (2)	Death	17	Oct	1937	<i>Jakarta</i> (2)	<i>Lynn</i> (2)	<i>TX</i>	
	<i>2. Margaret J. Barnett</i> (2)	Burial							
	8. <i>Emily Coffelt</i> (2)	Birth							
	Full Name of Spouse*	Mar.							
	Burial								
	9.	Birth							
	Full Name of Spouse*	Mar.							
	Burial								
	10.	Birth							
	Full Name of Spouse*	Mar.							
	Burial								

Form AI Copyright 1983 by The Everton Publishers, Inc. P.O. Box 111, Logan, Utah. Publishers of THE GENERALIZED REFERENCE tool for a free exchange with this and full descriptions of many genealogical files.

* If married more than once No. each mar. (1) (2) etc. and list in "Add. Info. on Children" column. Use reverse side for additional children. Other notes reference to information on

FAMILY GROUP NO.

Husband's Full Name

Pleasant Crouch

This information Obtained From:

Husband's Date Day Month Year City, Town or Place County or Province, etc. State or Country Add. Info. on Husband

1. <i>Lasconade Mo. County</i>	Birth						
<i>Courthouse German, 1870.</i>	Chr'nd						
<i>B.P.A. p 72</i>	Mar.	9	Feb	1837		<i>Lasconade MO</i>	<i>Wm. Bumpass P</i>
2. <i>Bl. Kauffelds (Coffelt) in</i>	Death						
<i>America by R. J. J. W.</i>	Burial						

Coffelt
 Places of Residence
 Occupation Church Affiliation Military Rec.
 Other wives, if any, No. (1) (2) etc. Make separate sheet for each mar.
 His Father Mother's Maiden Name

Wife's Full Maiden Name

Nancy Coffelt

Wife's Date	Day	Month	Year	City, Town or Place	County or Province, etc.	State or Country	Add. Info. on Wife
Birth							
Chr'nd							
Death							
Burial							

ROTH C. McQUERRY
 Address
 2938 ROBERTA DR.
 City, State
 ORANGE, CA 92669
 Date
 Her Father *Jacob Coffelt* Mother's Maiden Name *Susannah Wyatt*

Sex	Children's Name in Full (Arrange in order of birth)	Children's Date	Day	Month	Year	City, Town or Place	County or Province, etc.	State or Country	Add. Info. on Children
	1	Birth							
	Full Name of Spouse*	Mar.							
		Death							
		Burial							
	2	Birth							
	Full Name of Spouse*	Mar.							
		Death							
		Burial							
	3	Birth							
	Full Name of Spouse*	Mar.							
		Death							
		Burial							
	4	Birth							
	Full Name of Spouse*	Mar.							
		Death							
		Burial							
	5	Birth							
	Full Name of Spouse*	Mar.							
		Death							
		Burial							
	6	Birth							
	Full Name of Spouse*	Mar.							
		Death							
		Burial							
	7	Birth							
	Full Name of Spouse*	Mar.							
		Death							
		Burial							
	8	Birth							
	Full Name of Spouse*	Mar.							
		Death							
		Burial							
	9	Birth							
	Full Name of Spouse*	Mar.							
		Death							
		Burial							
	10	Birth							
	Full Name of Spouse*	Mar.							
		Death							
		Burial							

Form AI-1 (Copyright) 1963 by The Service Publishers, Inc. P.O. Box 348, Laguna Hills, California 92653. UNLAWFUL TO REPRODUCE, COPY OR TRANSMIT IN ANY FORM OR BY ANY MEANS, WITHOUT PERMISSION IN WRITING FROM THE SERVICE PUBLISHERS, INC.

*If married more than once No. each mar. (1) (2) etc. and list in "Add. info. on children" column. Use reverse side for additional children, other notes, references or information.

Inverted index to deeds Osage Co. Mo 1841-1868 Film 901482

Grantee (Buyer)	Grantor (Seller)	nature of conveyance	date made	date of file	Record pg	date of release
Coffelt, Enoch W.	Pleasant M. Crouch & wife	warranty deed	Nov 26 1842	Nov 26 1842	A 232	
" Abraham	Wm. B. Menley & wife	" "	Jul 23 1858	Nov 13 1858	G 385	
" Isaac	Abr. Coffelt & wife	" "	Dec 10 1859	May 7 1860	H 539	

Quaheims, Calif

12 March, 1975

Indep to bleeds Osage Co. Mo. 1841-1868

901483

Grantor ^{willow}	Grantee ^{Brown}	Nature of Conveyance	Date when made			Date of file			Record	page	date of release
			month	day	year	mon.	day	year			
Coffelt, James F. wife	Elijah Jones	warranted deed	oct	31	1845	Nov	15	1845	B	239	
" Enoch W.	Champer L. Carter	" "	Mar	13	1846	Mar	15	1846	B	320	

Anaheim

12 March 1975

Recorders Office, Osage Co. Mo. 18 June 1979

Warranty Deed Book A. p 232, 3

This indenture made and entered into this twenty sixth day of November ~~one~~ 1842 by & between Pleasant M. Crouch and Nancy H. Crouch his wife of the County of Osage and state of Mo. of the one part & Enoch W. Coffelt of the Co. of Gasconade and state aforesaid of the other part witnesseth that the said Pleasant M. Crouch and Nancy his wife for and in consideration of the sum of Eighty Dollars to them in hand paid the Receipt whereof is hereby acknowledged do hereby grant, bargain sell convey & confirm unto the said Enoch W. Coffelt his heirs and assigns forever all of the following Real Estate (^{cont road} ~~to us~~?) East half of lot ^(not given) no and north East quarter of section no ^(not given) and in Township no. forty two of Range no. Seven West containing forty acres as described in duplicate no. 6930 entered by the said Pleasant M. Crouch to have & to hold said lands (^{cont rept this} we shall?) and singular appertinances and improvements there unto belonging or in anywise appertaining unto him the said Enoch W. Coffelt his heirs and assigns forever and the said party of the first part do agree to warrant and forever defend the title of the said lands free from them selves their heirs and assigns and from the lawful claim of all persons whomsoever in testimony whereof we the party of the first part have here to set our hands and seals the day and date above written.

Pleasant M. Crouch ^{her}
Nancy H. Crouch ^{mark}

I believe Nancy was Coffelt P.M.

Used Book B, p 239

11 Oct 1845 between James F. Coffelt and Elizabeth his wife of the Co of Osage and ^(sold to) Elijah Jones of

\$200

located in NW quarter of SW qr of section no. 5 Township No. 40 north of Range No. Seven west 40 acres, also west half of lot no. one north west quarter of section no. 5, township 40, Range No. 7 west containing 40 acres of which tract was purchased of William Cot by the said James F. Coffelt

January 24 day 1839 (or 1849) [marked over & cant read for sure] and on with James F. Coffelt live now together with all and singular the appurtenances there unto belonging or in anywise appertaining to have and to hold the above described premise used (?) the said Elijah Jones, his heir & assigns forever and the said James F. Coffelt and Elizabeth his wife etc

witnesses -

A. S. Rogers

John C. Finley

James F. Coffelt

Elizabeth ^{her} x Coffelt
mark

~~[A. S. Rogers was listed as the Justice of the Peace]~~ ^{ASW}

used Book H - p 539 Abraham Coffelt & his wife Elizabeth sold to Isaac Coffelt

\$ 650⁰⁰

120.44 acres

10 Dec 1859

Grantor Book B, p 320.

This Indenture made and entered into this tenth day of March 1846 by and between Enoch W. Coffelt of the Co. of Osage and state of Missouri of the one part and Champ L. Carter of Osage County and state aforesaid of the other part witnesseth that the said Enoch W. Coffelt for and in consideration of the sum of sixty dollars to him in hand paid the receipt whereof is hereby acknowledged do hereby grant bargain sell convey and confirm unto the said Champ L. Carter his heirs and assigns forever all of the following Real Estate to wit East half of lot no. One in Township No. 42 of Range No. 7 west containing 40 acres as described in duplicate No. 6930. Entered by P. M. Crouch to have and to hold the said lands with all and singular the appurtenances and improvements there unto belonging or in wise appertaining unto him the Champ L. Carter his heirs and assigns forever the said party of the first part do agree to warrant and forever defend the title of the said lands do free ~~from~~ himself, his heirs, and assigns and from the lawful claims of all premises wheresoever (enter in?) whereof the said party of the first part have him to set my hand and seal this day and date above written.

Enoch W. Coffelt Seal

Filed
15th Mar 1846

Reubin Cox, J.P. vouched that Enoch W. Coffelt was the man he said he was.

Recorded ²⁴ ~~15~~ March 1846

1830 United States Federal Census for James Coffelt

Record Index

Surname: Coffelt
Given Name: James
County: Knox
State: Kentucky

Source Information

Record Url: <http://search.ancestry.com/cgi-bin/sse.dll?indiv=1&db=1830usfedcenancestry&h=1870768>

Source Citation: 1830 US Census; Census Place: *Knox, Kentucky*, Page: 244; NARA Series: *M19*; Roll Number: 38; Family History Film: 0007817

Source Information: Ancestry.com. *1830 United States Federal Census* [database on-line]. Provo, UT, USA: Ancestry.com Operations, Inc., 2010. Images reproduced by FamilySearch. Original data: Fifth Census of the United States, 1830. (NARA microfilm publication M19, 201 rolls). Records of the Bureau of the Census, Record Group 29. National Archives, Washington, D.C.

FAMILY GROUP NO.

Husband's Full Name

James FILMORE Coffelt

This Information Obtained From:

Husband's Data	Day Month Year	City, Town or Place	County or Province, etc.	State or Country	Add. Info. on Husband
1. BK: Missouri Pioneers Vol 2, 1968 by Woodruff P.O. Gasconade Co. Mar. records 1822-	Birth C 1810		KNOX ⁽⁴⁾	KY	
	Chr'd				
	Mar. 2 Jan 1844		Gasconade	MO	
	Death 1864		Monroe	Iowa	Estate probated 1867
2. 1850 Monroe Co. IA, List 13	Burial				

3. 1860 Monroe Co. IA Union T

4. Joyce & Jack Coffelt, Davis CA

Places of Residence	Occupation	Church Affiliation	Military Rec.
	FARMER		UNION CAVALRY CIVIL WAR (1863-65)
Other wives, if any, No. (1) (2) etc. Make separate sheet for each mar.			
His Father <i>Jacob Coffelt</i>		Mother's Maiden Name <i>Jessamine W. Wyatt</i>	

Wife's Full Maiden Name

Elizabeth Finley

Wife's Data	Day Month Year	City, Town or Place	County or Province, etc.	State or Country	Add. Info. on Wife
Birth	Ca 1822			IND	
Chr'd					
Death	BRIDR 1895	LOPEZ ISLAND?		WA	
Burial					

RUTH C. McQUERRY

Address 2988 ROBERTA DR.
City, State ORANGE, CA 92669

Places of Residence	Occupation if other than housewife	Church Affiliation
Other husbands, if any, No. (1) (2) etc. Make separate sheet for each mar.		
Her Father		Mother's Maiden Name

Form AI, Copyright 1963 by The Everton Publishers, Inc. P.O. Box 160, Logan, Utah. Publishers of THE GENEOLOGICAL HELPER. Send for a free catalogue with lists and full descriptions of many genealogical aids.

Sex	Children's Name in Full (Arrange in order of birth)	Children's Data	Day Month Year	City, Town or Place	County or Province, etc.	State or Country	Add. Info. on Children
1	<i>Loufayette Coffelt</i> Full Name of Spouse* <i>J. RHODA (JENNY) WYRICK</i>	Birth Mar.	Ca 1841 ⁽²⁾ 12 NOV 1872	OTTUMWA ⁽⁴⁾	WAPELLO	MO	2 sons
		Death	25 NOV 1897	MONTEVALLO ⁽⁴⁾	VERNON	MO	
		Burial	1997				
2	<i>John Oscar Coffelt</i> Full Name of Spouse* <i>ANN ELIZA PARK</i>	Birth Mar.	9 Apr 1844 ⁽²⁾⁽⁴⁾ 12 Apr. 1868		MONROE	MO	
		Death	23 DEC 1921	Lopez Is. ⁴		WA	
		Burial		Lopez Is. ⁴		WA	
3	<i>William H. Coffelt</i> Full Name of Spouse* <i>Annie Paulina Vierick</i>	Birth Mar.	26 June 1846 ⁽²⁾⁽⁴⁾ 20 Oct 1890	Doc Bay		MO	
		Death	11 June 1911	Bay View	Spokane	WA	
		Burial		Barber Com Lt 30 Block 3			
4	<i>James Monroe Coffelt</i> Full Name of Spouse* <i>Samantha Ellen Liggett</i>	Birth Mar.	11 Aug 1848 ⁽²⁾⁽⁴⁾		Monroe	IOWA ⁽²⁾	
		Death	22 Aug 1922			WA	heart trouble
		Burial		Lebanon		Oregon	
5	<i>Mary Ann Coffelt</i> Full Name of Spouse* <i>Thomas Johns</i>	Birth Mar.	20 Mar 1852 ⁽³⁾ 12 Apr. 1878	Red Oak	Montgomery	IOWA	
		Death					
		Burial					
6	<i>Dasper⁴ Coffelt</i> Full Name of Spouse* <i>Rosella Richey</i>	Birth Mar.	20 Aug 1856 ⁽³⁾⁽⁴⁾ 25 Apr 1885		Monroe	IOWA	
		Death	5 Mar 1948	Lopez Is.		WA	
		Burial		Lopez Is.			
7	<i>Monroe Coffelt</i> Full Name of Spouse*	Birth Mar.	Ca 1859 ⁽³⁾			IOWA	
		Death					
		Burial					
8		Birth Mar.					
	Full Name of Spouse*	Death					
		Burial					
9		Birth Mar.					
	Full Name of Spouse*	Death					
		Burial					
10		Birth Mar.					
	Full Name of Spouse*	Death					
		Burial					

*If married more than once No. each mar. (1) (2) etc. and list in "Add. info. on children" column. Use reverse side for additional children, other notes, references or information.

FAMILY GROUP NO.

Husband's Full Name

James Fillmore Coffelt

This information Obtained From:

Number's Date Day Month Year City, Town or Place County or Province, etc. State or Country Add. info. on Husband

1. <i>Br. Missouri Pioneers</i>	Birth	ca 1810				KY	
<i>Vol 2 1968 by Woodruff</i>	Chr'd						
<i>P.O. Gasconade Co. Mass records 1822-1848</i>	Mar.	2 Jan 1840	(1740) ②	Gasconade		MO	
	Death	1964	③	MONROE		IOWA	
2. <i>James & Jack Coffelt, Davis Co</i>	Burial						

Places of Residence
 Occupation *FARMER* Church Affiliation Military Rec.
Other wives, if any, No. (1) (2) etc. Make separate sheet for each mar.

His Father *Jacob Coffelt* Mother's Maiden Name *Susannah Wyatt*

Wife's Full Maiden Name *Elizabeth Finley*

Wife's Date	Day Month Year	City, Town or Place	County or Province, etc.	State or Country	Add. info. on Wife
Birth	ca 1822		Boone	IN	
Chr'd					
Death	<i>Wolfe</i> 1885			WA	
Burial					

Complete **RUTH C. McQUERRY**
 Address **2938 ROBERTA DR.**
 City, State **ORANGE, CA 92609**
 Date

Places of Residence
 Occupation if other than housewife Church Affiliation
Other husbands, if any, No. (1) (2) etc. Make separate sheet for each mar.
 Her Father *John Finley* Mother's Maiden Name *Elizabeth*

Sex	Children's Name in Full (Arrange in order of birth)	Children's Date	Day Month Year	City, Town or Place	County or Province, etc.	State or Country	Add. info. on Children
M	1 <i>Lafayette Coffelt</i>	Birth	1841			MO	2 sons
	Full Name of Spouse* <i>Rhoda (Granny) Wyrick</i>	Mar.	4 Dec 1872	<i>Attumwa</i>	<i>Wapella</i>	<i>Iowa</i>	
		Death	25 NOV 1897	<i>Montevilla</i>	<i>Vernon</i>	MO	
		Burial					
John	2 <i>Jacob Coffelt</i>	Birth	9 Apr 1844			MO	
	Full Name of Spouse* <i>Ann Eliza Parks</i>	Mar.	12 Apr 1868		<i>Monroe</i>	<i>IOWA</i>	
		Death	23 DEC 1926	<i>Loppy Ia.</i>		WA	
		Burial		<i>Loppy Ia.</i>		WA	
	3 <i>William Harrison Coffelt</i>	Birth	26 Jan 1846			MO	
	Full Name of Spouse* <i>Prnie Paulina Vierack</i>	Mar.	20 Oct 1880	<i>Roe Bay</i>		WA	
		Death	11 June 1911	<i>Bay View</i>	<i>Spagit</i>	WA	
		Burial		<i>Rodwin Cen.</i>	"	"	
	4 <i>James ^{Wm} Coffelt</i>	Birth	11 Aug 1848		<i>MONROE</i>	<i>IOWA</i>	
	Full Name of Spouse* <i>Lamontha Ellen Liggett</i>	Mar.				WA	
		Death	11 Aug 1922			WA	
		Burial		<i>Labaron</i>		OR	
	5 <i>Mary Jane Coffelt</i>	Birth	20 Mar 1852		<i>Monroe</i>	<i>IOWA</i>	
	Full Name of Spouse* <i>Thomas Johns</i>	Mar.	12 Apr 1878			VA	
		Death					
		Burial					
	6 <i>Gasper ^{Wm} Coffelt</i>	Birth	20 Aug 1856		<i>Monroe</i>	<i>IOWA</i>	
	Full Name of Spouse* <i>Rosella Richey</i>	Mar.	25 Apr 1885				
		Death	5 Mar 1948	<i>Loppy</i>		WA	
		Burial		<i>Loppy Ia.</i>		WA	
?	7 <i>Monroe Coffelt</i>	Birth	1859		<i>Monroe</i>	<i>IOWA</i>	
	Full Name of Spouse*	Mar.					
		Death					
		Burial					
	8	Birth					
	Full Name of Spouse*	Mar.					
		Death					
		Burial					
	9	Birth					
	Full Name of Spouse*	Mar.					
		Death					
		Burial					
	10	Birth					
	Full Name of Spouse*	Mar.					
		Death					
		Burial					

Form AI-50 (Rev. 1963) by The Empire Publishers, Inc. P.O. Box 511, Little Ferry, N.J. Publishers of THE GENEOLOGICAL READER. Send for a free catalogue with lists and full descriptions of many genealogical aids.

If married more than once No. each mar. (1) (2) etc. and list in "Add. info. on children" column. Use reverse side for additional children, other notes, references or information.

CENSUS HISTORY OF: James Fillmore Coffelt

Date of birth: 1810 Date of death: 1864

IN HOUSEHOLD OF: Encircle age group in which this person is listed	Males			Females	Males					Females					
	To 16	16&sup	Females		0-10	10-16	16-18	16-26	26-45	45&sup	0-10	10-16	16-26	26-45	45&sup
1790-Co. St. Name:															
1800-Co. St. Name:															
1810-Co. Knox St. KY Name: Jacob Coffelt					1				1			2			1
1820-Co. Knox St. KY Name: Jacob Coffelt					3	1			1			2	2		1

IN HOUSEHOLD OF: Encircle age group in which this person is listed	Males										Females																
	0-5	5-10	10-15	15-20	20-30	30-40	40-50	50-60	60-70	70-80	80-90	90-100	100&sup	0-5	5-10	10-15	15-20	20-30	30-40	40-50	50-60	60-70	70-80	80-90	90-100	100&sup	Aliens
1830-Co. Monroe St. TN Name: Susan Coffle		1	1	2		1									1				1								
1840-Co. Gasconade St. MO Name: James F. Coffelt																											

Dwelling #	Family #	Head of family	Age	Sex	Color	Occupation	Value of real estate	Value of personal estate	Place of birth	Married this yr.	School this yr.	Can't r. or wr.	Deaf, blind, insane, etc.
------------	----------	----------------	-----	-----	-------	------------	----------------------	--------------------------	----------------	------------------	-----------------	-----------------	---------------------------

1850 - County: Monroe Dist.# 13 State: Iowa Post office:

488	488	James F. Coffelt	40	M	W	Farmer	1,000		KY				
		Elizabeth "	28	F	W				IN				
		Lafayette "	9	M	W				MO				
		John "	6	M	W				MO				
		William "	4	M	W				MO				
		James "	2	M	W				IA				

1860 - County: Monroe, Union TWP. State: Iowa Post office:

372	334	James Coffelt	50	M	W	Farmer	3,000	1,000	KY				
		Elizabeth "	39	F	W	domestic work			IN				
		Layfaett	19	M	W	Farm Laborer			MO				
		John L. Coffelt	16	M	W	"	"		MO				
		William H. "	14	M	W				MO				
		James M. "	12	M	W				IA		1		
		Mary Jane "	8	F	W				IA				
		Joseph "	4	M	W				IA				
		Monroe "	1	M	W				IA				

Estate of James Coffelt decd.

Inventory

State of Iowa } ss.
Monroe County }

The following is a full and perfect inventory of all the personal estate of the said deceased so far as the same has come to the possession or knowledge of the undersigned Admr. -

Personal Property	Personal Property
1 corn Mare	2 Kind Stones
1 Bay -	1 Sythe snath & 3 pitchforks
1 - -	3 working hoes & set of wagon harness
1 Black Colt	2 set-plow harness & 1 churning horse
1 Bay Colt	1 wheat fan & lot of Buck
1 Sorel -	2 crop cut saws & two log chains
2 Milch Cows	3 filling axes & lot of lumber
1 White Heifer	1 Rider & 1 corn coverer
1 Steer	1 Rifle gun 1 short single shot
2 Spring Calves	2 Kettles & 1 scalding tub
58 head of sheep	4 Feather beds & Bedding
7 fat-hogs	3 breadstends & 1 cupboard
7 Stock	1 Clock 1 Table & 1 Desk & 1 chest
7 pigs	2 Boxes & Kitchen furniture, stove
8 Bee stands	pot, Kettles, stone ware, Churn, scork
1 two horse wagon	ing iron, fire shovel, & 6 chairs
2 Breaking plows	95 bushels wheat & 60 bushels Oats
2 2 horse plows	lot of corn & hay in barn
4 shovel plows	4 Grain Sacks
1 Diamond -	1 two horse sled
1 Hoe	1 Corn & lot of feathers
One third interest in grain drill	42 Cuse & lot of fencing
One turning lathe & tools	Rollers for three buggy wheels
- Set-Carpenter tools	Cash on hand at time of
- Carpenters bench & saw	Decease

I hereby certify that the above and foregoing is a correct Inventory of the personal property of the Estate of James Coffelt decd. so far as the same has come to my sight or knowledge
Samuel Patterson
Subscribed & sworn to before me this 3rd day of Dec 1874

Clerk of the District Court
Monroe County Courthouse
Albia, Iowa 52531

Widow of James Coffelt Decd.

Appraisement

And the court appoints Ambrose Lebb, Richard Hewitt & William Ashburn Appraisers to appraise said property & issued a commission to them accordingly on the 3rd day of Dec 1854 -

And now on this 3rd day of January 1855 comes the Adm^r and returns into court the following Appraisement Bill & Appraisers Estimate to wit:

Appraisers Estimate

We the undersigned, appraisers appointed under the foregoing commission, do certify the following to be a true list of the personal property set off and allowed the widow and minor children of said deceased, as divided by law -

Two mares, One wagon thamep, One cow and fifty five head of sheep five head of hogs, and lot of brooder small pigs, nine plows, and interest in grain drill, One scythe & snath & 3 pitchforks, 3 mending hoes three felling axes, One Roller, one corn coveer, one single tree, lot of feathers lot poultry, hay & shuf oats in barn, lot of plank, lot of corn, 2 wheel sewing machine one side saddle, one hand saw 40 bushels wheat

Appraisers { P. A. Hewitt
William Ashburn
Ambrose Lebb

Elizabeth Coffelt

Claim of \$45.00

vs
Estate of James Coffelt

Be it remembered that on this 18th day of Nov. A.D. 1853 Elizabeth Coffelt files her claim against said Estate for the sum of forty five dollars duly authenticated and admitted by the Adm^r to be correct, and the same is allowed by the court and ordered to be paid as a 4th class claim

Allen A. Mason Esq, Judge

W. D. Nelson

Claim of \$26.50

vs
Estate of James Coffelt

Be it remembered that on the 23rd day of Aug. A.D. 1853 James Amber presented a claim in favor of W. D. Nelson for the sum of twenty six & 5/100 on lot No 10 duly authenticated and admitted by the Adm^r to be correct, and the same is allowed by the court and ordered to be paid as a 4th class claim -

Allen A. Mason Esq Judge

Estate of James Coffelt Deceased

Appraisers Bill.
State of Iowa }
Monroe County } Estate of James Coffelt Deceased

An appraisement-bill of the goods chattels, and personal estate of James Coffelt late of said county deceased so far as the same has come to our sight or knowledge, which appraisement has been made by me by virtue of the annexed warrant from the annexed County Court of said county, we having first been duly sworn as required by law:

Articles	Am't.	Articles	Am't.
One Blind Colt	20 00	Am't brot forward	
- Brown "	65 00	Set of plow harness	5 00
- Bay mare	125 00	Two bills	50
- Bay Colt	40 00	Two crop cut saws	12 00
- Roan Heifer	15 00	One Grind Stone	1 25
Two Spring calves	16 00	" " "	25
One red Heifer	10 00	One box old Iron	2 00
- White & Red cow	20 00	Bellock for Buggy	3 00
- Steer	20 00	Two log chains	5 00
Eight stand of Bees	40 00	Two Kettles	5 00
One sled	3 00	One Saddle	1 00
- pair spreaders	1 00	" "	3 00
Set of Birch 1 per hundred	2 15	One wheat fan	30 00
- Carpenter tools	30 00	Total amt of Appr.	
Bench & screw	4 00		
Set of chisels	2 00		
One turning lathe & chisels	6 00		
Am't carried forward			

Certified by us, this 7th day of December AD 1864

Appraisers { R. A. Merrill
William Beechorn
Ambrose Cobb

The above Appraisement Approved by the Court this 5th day of Jan'y. AD 1865
Allen A. Maccon Esq Judge
And now comes said Adm'r. and makes application for an order to sell the above described property. And the Court being advised Orders that he do sell the same at public outcry after first giving notice as by law required

Clerk of the District Court
 Monroe County Courthouse
 Albia, Iowa 52531

Will of James Coffelt decd.

Sale Bill.

State of Iowa }
 Monroe County }

The following is a correct and true bill of the sale of the chattel property of the estate of James Coffelt late of said county of Monroe, Iowa, made on the 27th day of December 1884 - by the undersigned

Article sold	Name of Purchaser	Amount of sale
One sled	Byron Struter	135-
2 Stand of Bess	Elizabeth Coffelt	10 00
1 - - -	R. J. May	9 00
1 - - -	E. B. Davis	5 15-
1 - - -	Elizabeth Coffelt	4 00
1 - - -	W. Kirkendall	4 05-
2 - - -	R. J. May	2 60
One one horse plow	Sot. King	6 00
- Sot. Old. Iron	Jacob Maddy	80
- Grind Stone	Pat Fitzgerald	3 20
Three buggy felles	R. A. Newitt	75-
One lot Carpenter tools	G. Vineyardner	3 25-
- - - -	Benjamin Lechner	2 10
- - - -	J. R. May	1 00
- - - -	John Coffelt	33 00
Saw & chisel	J. Birkenham	1 15-
One pair Spreader	Sot. King	1 15-
One lot Bricks	Peter Rhine	2 15-
Slathe & roots	James M. Coffelt	4 00
Bunch & screws	Henry Bishop	1 60
One Mallet	W. Packer	10
Sot of Lamps	M. Bowen	40
" - - -	Jack Kindley	25-
One crop Cut-Saw	William Sage	3 00
Sot of screws & lathe keys	Joseph Chance	20
Wheat Fan	Elizabeth Coffelt	20 00
Breaking Plow	Daniel Gladson	1 35-
One log chain	Elizabeth Coffelt	1 50
- - - -	Sot. King	3 00
One saddle	R. A. Newitt	12 75-
	Carried forward	138 83-

Estate of James Coffelt - Decd.

Sale Bill cont.

Article Sold	Name of Purchaser	Am't of Sale
	Aunt brot-forward	138 85
One horse collar	James Gladeon	3 00
- Set plow harness	C. B. Miller	2 70
- - -	E. Riskey	2 00
One blind coll.	Solomon Robinson	26 00
- Brown -	Elizabeth Coffelt -	49 00
- Bay -	Monroe -	57 00
- Bay Mare	Andrew Harold	126 00
Ten Bushels wheat	J. Smith	16 00
- - - @ 155	W. M. Martin	15 50
Ten - Oats	James Gladeon	7 50
- - -	John Chamberlain	6 00
- - -	- - -	5 00
- - -	- - -	6 00
- - - More or less	Harrison Coffelt - ^{EL}	6 10
One pair harness	Jacob Maddy	20
- Box	Harrison Coffelt -	1 10
- - -	Solomon Robinson	40
One Saddle	Peter Kline	2 00
- hand axe	W. Moulton	2 10
- Heifer	Andrew Harold	19 00
- cow	Robert Chambers	26 10
- calf	Michael Kennedy	7 35
- - -	W. Moore	10 20
- Stur	Patrick Fitzgerald	21 00
- Two hogs	Elizabeth Coffelt -	6 00
- - -	Major Cobb	17 00
One -	- - -	10 60
Two -	- - -	17 00
One Rifle Gun	Andrew Harold	7 00
One Knife	Elizabeth Coffelt -	1 00
- - -	Peter Kline	3 80
One crop cut - Saw	Elizabeth Coffelt -	3 00
	Total	1675 40

We do certify that the above Sale Bill in the Estate of James J. Coffelt - decd is true & correct
 R. A. Hewitt Clerk

Clerk of the District Court
Monroe County Courthouse
Albia, Iowa 52531

copy of James Coffey will.

W. R. Park

vs

Claim of \$3.00

Estate of James Coffey

Come now on this 10th day of June 1865

W. R. Park and files his claim against said Estate in the sum of 3⁰⁰ duly authenticated and admitted by the Adm. to be correct. & the same is allowed by the court and ordered to be paid as a 3^d class claim.

Allen A. Mason Co. Judge

L. P. Swann

vs

Claim of \$40.35

Estate of James Coffey

Come now on this 23^d day of Aug 1865

L. P. Swann and files his claim against said Estate for the sum of forty & 35/100 dollars duly authenticated & admitted by the Adm. to be correct, and the same is allowed by the court and ordered to be paid as a claim of the 4th class - Allen A. Mason Co. Judge

Wufford & Miller

vs

Claim of \$43.33

Estate of James Coffey

Come now on this 8th day of Feb. 1865

Wufford & Miller and file their claim against said Estate for the sum of sixty four & 33/100 dollars duly authenticated and admitted by Adm. to be correct and the same is allowed by the court and ordered to be paid as a claim of the 3^d class

Allen A. Mason Co. Judge

A. G. Miller

vs

Claim filed Nov. 13, 1863; for \$36.75

Estate of James Coffey

Come now on this 13th day of Nov. 1865: A. G. Miller by

his Atty. W. P. Hammond and files his claim against said Estate for the sum of thirty six & 75/100 dollars duly authenticated and admitted by the Adm. to be correct; and the same is allowed by the court and ordered to be paid as a 4th class claim -

Allen A. Mason Co. Judge

Clerk of the District Court
Monroe County Courthouse
Albia, Iowa 52531

Estate of James Woffelt cont'd from page 235-

Safayette Woffelt

vs

Claim \$20.00

Estate of James Woffelt

Be it remembered that on this 1st day of Nov.

AD 1863. Safayett Woffelt files his claim against said Estate for the sum of Twenty dollars duly authenticated and admitted by the Admn. and the same is allowed by the court. and ordered to be paid as a 4th class claim

Allen A. Mason Judge

Edwin Palmer

vs

Claim 1.50

Estate of James Woffelt

Be it remembered that on this 13th day of Nov.

1863 Edwin Palmer files his claim against said Estate for \$1.50 duly sworn to and admitted by the Admn. and the same is allowed by the court and ordered to be paid as a 4th class claim

Allen A. Mason Judge

R. M. Thompson

vs

Claim \$3.00

Estate of James Woffelt

Be it remembered that on this 4th day of

Dec. AD 1863 comes R. M. Thompson and files his claim against said Estate for the sum of three dollars duly authenticated and admitted by the Admn. to be correct. and the same is allowed and ordered to be paid as a 3rd class claim

Allen A. Mason Judge

And now comes the Admn. and recommends the allowance to the widow & minor children under 15 years of age the further sum of two hundred dollars in money over & above the amt. set-off & allowed by the Appraisers. And the court being advised in the premises Orders that said Admn. pay to the widow for her support for one year the sum of two hundred dollars out of the first moneys coming into his hands not otherwise appropriated. Dec 30, 1864

Allen A. Mason

Judge

Refer to page 290

Estate of James Coffelt

G. W. & B. F. Yocum

vs

Claim \$4.00

Estate of James Coffelt

Be it remembered that on the 9th day of Dec, 1863, G. W. Yocum filed his claim against said estate for the sum of four dollars duly authenticated and admitted by the Admr. to be correct and the same is allowed and ordered to be paid as a 3^d class claim - Allen A. Mason Esq Judge

Report of Admr.

The undersigned Admr. of the Estate of James Coffelt Decd. would submit the following Report of my doings as such Admr. to wit:

He is chargeable with cash on hand at time of decease	\$103.00
Amnt. of Sale Bill on file	6.15.40
Total	\$109.15

The claims credit by the \$103 inventoried & retained by the widow by order of the Court \$103.00

- Paul W. H. Parks Doncher No. 1 3.50
 - R. A. Stewart - - 2 3.00
 - W. Eckstrom - - 3 1.00
 - John W. Kladsen - - 4 1.00
 - Thomas Swan - - 5 3.00
 - John A. Berger - 6 .77
 - Val Mendel - 7, 8, 9 7.50
 - Joshua Coldashum - 10 4.50
 - Revenue Stamps on Bond & Stamps 2.50
 - John Chamberlain at Sale 1.02
 - Ambrose Cobb Appr. 1.00
 - A. A. Mason Esq Judge 9.75
- Total credits \$143.37

Balance in hands of Admr. \$376.89

Saml. Patterson Admr.

Subscribed & sworn to before me and in my presence by Saml. Patterson this 30th day of Dec, 1863 -

Allen A. Mason Esq Judge

And the Court being advised approves the above Report this 30th day of Dec, 1863 - Allen A. Mason Esq Judge

Report of Administrator
State of Iowa } Monroe County Court of said County
Monroe County }

Be it remembered that on this 28th day of March 1866
James Samuel Patterson Administrator of the estate of James H. Goffelt Decd.
and files his report of the administration of said estate as follows to wit:

"Report of Samuel Patterson Administrator of the estate of James H. Goffelt
late of Monroe County, Iowa, Deceased. March 27th 1866 per Dr

	\$	cts	gr	ob.
The said Administrator charges himself with the amount	576	8	576	89
Left in his hands as shown by last report filed Dec 30th 1865				
And he claims credit for an error in the ^{posting slip} following				
of rate bill and included in last report, offering paid	6	20		
Mr Donald Sheriff on execution as per voucher on file	23	70		
Am't paid Henry Miller Clerk Dist court on same	4	00		
Am't paid G.W. & B. L. Goenave per voucher on file	4	00		
Am't James Miller as per voucher	26	50		
Am't paid A. G. Miller as per voucher on file	38	00		
→ Am't paid Lafayette Goffelt as per voucher on file	20	00		
Am't paid Edward Palmer as per voucher on file	1	50		
Am't paid Hufford and Miller as per voucher on file	65	50		
Am't paid G.W. & B. L. Goenave attorney for claim in Dist				
Court to pay costs of said Harold & Ed Davis as per voucher	3	25		
Am't paid G.W. & B. L. Goenave for printing out his report				
as per voucher on file	3	00		
	195	85	576	89
			195	85

Balance in hands of Admin - - -

381 04

Samuel Patterson Administrator of the said
estate on my oath say that the above account
and report is just and true and that the above
statement is correct Samuel Patterson Admin

Given to and subscribed in my presence
on this 28th day of March 1866 J. W. Goffelt Secy

The foregoing Report is approved by the Court
day & date above written J. W. Goffelt per Judge

Estate of James S. Coffelt, dec^d

Report of Samuel Patterson, administrator of the estate of James S. Coffelt dec^d April 16th 1868.

This Administrator charges himself with the amount shown to be in his hands at the date of his last Report filed March 28th 1866 & which said amount is in notes and claims uncollected - \$ 381, 04

And he claims a credit for the following items,

- By amount paid Lot King as per voucher dated Nov, 12 1866, \$ 5, 00
- By amount paid D. H. Smeen dated Nov. 6th 1866 39, 15
- By amount paid D. H. Smeen April, 1867 at Patterson's house in presence of his family & for which no receipt was taken and said Smeen is now dec^d 41, 41
- By amt paid W. Bishop for which no voucher was taken 5, 00

\$ 53, 56	381, 04
	53, 56

Amt in hands, in notes, of Admr.	\$ 327, 48
----------------------------------	------------

I, Samuel Patterson, on my oath say that the above is a full true & just report of the account of said estate, Samuel Patterson

Subscribed & sworn to before me by Samuel Patterson, Admr, this 16th day of April, 1868, George Wickreuloper County Judge

Kessinger & Beaham } Claim on Note \$ 30, 00
Estate of James S. Coffelt } On the 10 day of February 1866 comes O. M. Kessinger of the firm of Kessinger & Beaham and files their claim against said estate for Consistency of a Promissory Note of date of August 22 1864 for the sum of \$ 30, 00 drawn by James S. Coffelt and in favor of Kessinger & Beaham,

And the Administrator refuses to admit said note, alleging that he is informed that the signature of said note is not the genuine signature of John S. Coffelt dec^d

And the Court after inspecting the premises is satisfied of the genuineness of said signature and the correctness and justness of the said claim,

It is therefore Ordered that the said Administrator shall pay the same out out of the assets in his hands belonging to the said estate, bearing interest at the rate of per cent from and after the expiration of sixteen months after the date of said note

George Wickreuloper
County Judge

Book
G
Pg. 226

E. M. Kessinger
vs
Samuel Patterson
Adm of Estate of
James Coffelt

~~~~~

Application for citation

Comes now said Kessinger  
by Stuart Bros and Andrews his attorneys, and on  
this motion it is ordered that a citation be issued  
against said Adm to show cause of non payment  
of claim of said E. M. Kessinger

September Term Circuit Court 14<sup>th</sup> day, Tuesday October 1. 1872

|                        |                                                 |
|------------------------|-------------------------------------------------|
| E. M. Kessinger        | Application for citation &c                     |
| vs                     |                                                 |
| Samuel Patterson Admr  |                                                 |
| of Jas Coffelt Dec'd   |                                                 |
| Joenn & Robb his attys | Said Admr now appears by                        |
|                        | is continued with order for Report on or before |
|                        | the first day of the next Term.                 |

December Term Circuit Court 11<sup>th</sup> day, Thursday, Dec 5<sup>th</sup> 1872.

E M Kissinger

vs  
Samuel Patterson Adm<sup>r</sup>  
of James Coffelt dec'd &

claims on notes,

Comes now said Plaintiff by  
Stuart Bros and Andrews, And on their motion a de-  
fault is ruled against said Samuel Patterson Adm<sup>r</sup>  
of James Coffelt dec'd  
on his bond as such administrator for want of an an-  
swer in this case. And now this cause is submitted  
to court upon the pleadings and evidence, on consid-  
eration whereof it is found by the Court that there is  
due Plaintiff Kissinger from said defendants the  
amount of his claim as allowed by the County Court  
of Monroe County La, on the 10<sup>th</sup> day of February 1860, with  
interest, and order the Clerk to assess which is assessed  
at fifty dollars and thirty three cents.

It is therefore considered by the Court that the Plaintiff  
have and recover of and from the Defendants the said  
sum of fifty dollars and thirty three cents, with in-  
terest from this date at ten per cent per annum and  
the costs of this proceeding & that execution issue therefor

Execution issued Jan. 18 1873 on this judgment  
for \$50.93 Prin. & int & cost \$80.00, Costs.  
Execution Returned satisfied in full -  
Hand 2<sup>nd</sup> Jan 1873. G M Kissinger in Clerk.

Book C  
Pg. 229

Joshua Cockburn

Claim

vs  
Estate of James Coffey

Come now on this 24 day of Feb. 1865

Joshua Cockburn and files his claim against said  
Estate on Acct for the sum of four & 50/100 dollars this  
deedly authenticated & admitted by the Admin to be correct, and  
the same is allowed by the court and ordered to be paid  
out of the Assets of said Estate as a third class claim

Allen A. Mason C. J. July



PROBATE RECORD.

| Name of Estate.           | Nature of Proceeding.                                | Date        | Book | Page |
|---------------------------|------------------------------------------------------|-------------|------|------|
| Coffelt James (Estate of) | Samuel Patterson Administrator                       | Nov 30 1864 | 6    | 229  |
|                           | Affidavit of being a true notice                     | Nov 3 1864  | 6    | 229  |
|                           | Claim of James Cook                                  | Feb 20 1865 | 6    | 229  |
|                           | Inventory of Personal Property filed                 | Nov 3 1864  | 6    | 230  |
|                           | Appraisers Appointed (Appraisers appointed)          | " "         | 6    | 231  |
|                           | Appraisers Estimate & Return                         | " "         | 6    | 231  |
|                           | Claims against this estate                           | " "         | 6    | 231  |
|                           | Appraisers Will                                      | Dec 7 1864  | 6    | 232  |
|                           | Sale Bill                                            | Dec 27 1864 | 6    | 234  |
|                           | Claims against the Estate                            | " "         | 6    | 235  |
|                           | Claims against the Estate                            | " "         | 6    | 241  |
|                           | Order for an allowance to the widow                  | Nov 30 1864 | 6    | 241  |
|                           | Report of Admin                                      | Dec 3 1865  | 6    | 290  |
|                           | Report of Administrator                              | Mar 28 1866 | D    | 144  |
|                           | Report of Admin April 16 1868                        | " "         | D    | 145  |
|                           | Citation to Administrator Jan 11 1870                | " "         | "    | "    |
|                           | Claim of Kessinger & Beaham                          | " "         | D    | 145  |
| (See page 98)             | Motion of Edw. Kessinger for citation with May 27 72 | " "         | D    | 228  |

98:

BOOK I - Pg. 98

INDEX TO

| Name of Estate.            | Nature of Proceeding.        | Date         | Book | Page |
|----------------------------|------------------------------|--------------|------|------|
| Coffelt, James (Estate of) | Sam'l Patterson Admin        | Oct. 1. 1872 | 9.   | 311  |
| (Prob from page 83)        | Motion for citation Court    | " "          | "    | 360  |
| X1 (Page 36)               | Judgt for Kessinger's claim, | Dec 5        | "    | "    |

Family Group Record

10 Oct 1997

Page 1

Husband's name name *Lafayette Coffelt* <sup>2</sup>

Born *1841* Place

Chr. Place

Mar. *4 Dec 1872* Place *Ottumwa* <sup>3</sup> *Wapello County Iowa*

Died *25 Nov 1897* Place *Montevillo* <sup>3</sup> *Vermon County Missouri*

Bur. Place

Father *James Fillmore Coffelt* <sup>1</sup> Mother *Elizabeth Fenley* <sup>1</sup>

Husband's other wives

Wife's name name *Rhoda (Jenny) Wyrick* <sup>3</sup> *(divorced) Nov 1872* <sup>3</sup>

Born *1841* Place

Chr. Place

Died Place

Bur. Place

Father Mother

Wife's other husbands *(1) Edward Wyrick (3) Marion Spinks 5 Sept 1897* <sup>3</sup>

Children This family has 5 children, listed by order of birth.

1 Sex Name name *William E. Coffelt* <sup>6</sup> Spouse

Born Place

Chr. Place

Mar. Place

Died *1950* <sup>6</sup> Place *Kansas City* <sup>6</sup> *MISSOURI*

Bur. Place

2 Sex Name name *Ray E. Coffelt* <sup>6</sup> Spouse

Born *9 Oct 1882* <sup>6</sup> Place

Chr. Place

Mar. Place

Died Place

Bur. Place

3 Sex Name name *Ray E. Coffelt* <sup>6</sup> Spouse

Born *25 Nov 1884* <sup>6</sup> Place

Chr. Place

Mar. Place

Died Place

Bur. Place

4 Sex Name name *Walter E. Coffelt* <sup>6</sup> Spouse

Born *31 March 1887* <sup>6</sup> Place

Chr. Place

Mar. Place

Died Place

Bur. Place *Kansas City KS* <sup>6</sup> *Maple Hill Cemetery* <sup>6</sup>

5 Sex Name name *Nora E.* <sup>6</sup> Spouse

Born *18 Nov 1889* <sup>6</sup> Place

Chr. Place

Mar. Place

Died Place

Bur. Place *Blaine* <sup>6</sup> *KS*

Other Marriages:

Listed at  
 K.C. MO

## Sources

1. BK: Missouri Pioneers vol 2, 1968 by Woodruff, p10. Gasconade  
County Marriage Records 1822 -
2. 1850 Census, Monroe County, Iowa list B
3. Joyce & Jack Coffelt, Davis, CA.
4. 1860 Census, Monroe Co, Iowa, Union Township
5. 1870 " " " " " "
6. BK: Kauffelds (Coffelt) in America by C.J. Coffelt & J.W. Coffelt  
pp 103 - 104



**FAMILY GROUP NO.**

**Husband's Full Name** *Wyatt Coffelt*

*Wyatt Coffelt*

This information Obtained From:

Member's Date Day Month Year City, Town or Place County or Province, etc. State or Country Add. Info. on Husband

1. 1850 Monroe Co. TN Birth 3 Feb 1812 Knot KY
2. 2. Genealogy of the Meiser Families p 271-274 Mar. 1833 prob Monroe TN
3. 1840 Monroe Co. TN. Death 15 Oct 1901 Green Springfield MO (8)
3. 1840 Monroe Co. TN. Burial 17 Oct 1901 Bentonville Benton ARK Coffelt Cam (8)

4. Allen Newman Places of Residence

5. 1870 Benton Co. ARK, Round River T, p 8 Occupation Church Affiliation Military Rec.

6. 1880 Benton Co. ARK Other wives, if any, No. (1) (2) etc. 2. Louisa C. Sooter 11 Sept 1887  
 His Father Jacob Coffelt Mother's Maiden Name Susannah Wyatt  
 Anderson T, p 6, ED. 10

**Wife's Full Maiden Name** *Jane Sliger*

*Jane Sliger*

7. Book: Obituaries of Benton County Arkansas vol TWO Birth ca 1816 TN
8. Book: Times of Lives of some Coffelt in America by Jim R.G. Coffelt Death 20 JAN 1897 prob Benton ARK

**MUTH C. McQUERR**

Address 2938 ROBERTA DR. Occupation if other than housewife Church Affiliation  
 City, State ORANGE, CA 92669 Other husbands, if any, No. (1) (2) etc. Make separate sheet for each mar.  
 Date Her Father Adam Sliger Mother's Maiden Name Catherine (Brown?)

Form AI, Copyright 1983 by The Family Group System, Inc. P.O. Box 308, Laguna Hills, California 92653. For more information, see the back cover of this form and the description of many genealogical records.

| Sex | Children's Name in Full (Arrange in order of birth) | Children's Date | Day | Month | Year         | City, Town or Place             | County or Province, etc. | State or Country | Add. Info. on Children                                               |
|-----|-----------------------------------------------------|-----------------|-----|-------|--------------|---------------------------------|--------------------------|------------------|----------------------------------------------------------------------|
| F   | 1. <i>Jane Louisa Coffelt</i>                       | Birth           |     |       | 1837         |                                 |                          | Monroe? TN (8)?  |                                                                      |
|     | Full Name of Spouse: <i>N. C. Curry</i>             | Mar.            |     |       |              |                                 |                          |                  |                                                                      |
|     |                                                     | Death           |     |       | 1917         |                                 |                          |                  |                                                                      |
|     |                                                     | Burial          |     |       |              |                                 |                          |                  |                                                                      |
| F   | 2. <i>Nancy Ann Coffelt</i>                         | Birth           |     |       | 1839         |                                 |                          | Monroe? TN (8)?  |                                                                      |
|     | Full Name of Spouse: <i>John Anderson</i>           | Mar.            |     |       |              |                                 |                          |                  |                                                                      |
|     |                                                     | Death           |     |       |              |                                 |                          |                  |                                                                      |
|     |                                                     | Burial          |     |       |              |                                 |                          |                  |                                                                      |
| F   | 3. <i>Mrs. Angelina Coffelt</i>                     | Birth           |     |       | 1841         |                                 |                          | TN (8)           |                                                                      |
|     | Full Name of Spouse: <i>E. D. FORBUSS</i>           | Mar.            |     |       |              |                                 |                          |                  |                                                                      |
|     |                                                     | Death           |     |       | 1902         |                                 |                          |                  |                                                                      |
|     |                                                     | Burial          |     |       |              |                                 |                          |                  |                                                                      |
| M   | 4. <i>Thomas Coffelt</i>                            | Birth           |     |       | 1842         |                                 |                          | TN (8)           |                                                                      |
|     | Full Name of Spouse: <i>...</i>                     | Mar.            |     |       |              |                                 |                          |                  |                                                                      |
|     |                                                     | Death           |     |       | 1864         | during Civil Wars               |                          | TX               | membered                                                             |
|     |                                                     | Burial          |     |       |              |                                 |                          |                  |                                                                      |
| M   | 5. <i>Julian Coffelt</i>                            | Birth           |     |       | 1845         |                                 |                          | TN               |                                                                      |
|     | Full Name of Spouse: <i>...</i>                     | Mar.            |     |       |              |                                 |                          |                  |                                                                      |
|     |                                                     | Death           |     |       |              |                                 |                          |                  |                                                                      |
|     |                                                     | Burial          |     |       |              |                                 |                          |                  |                                                                      |
| M   | 6. <i>James Atkins Coffelt</i>                      | Birth           |     |       | 1846         |                                 |                          | TN               |                                                                      |
|     | Full Name of Spouse: <i>...</i>                     | Mar.            |     |       |              |                                 |                          |                  |                                                                      |
|     |                                                     | Death           |     |       | 1865         |                                 |                          |                  |                                                                      |
|     |                                                     | Burial          |     |       |              |                                 |                          |                  |                                                                      |
| M   | 7. <i>William Coffelt</i>                           | Birth           |     |       | 1848         |                                 |                          | TN               |                                                                      |
|     | Full Name of Spouse: <i>Henry Harrison</i>          | Mar.            |     |       |              |                                 |                          |                  |                                                                      |
|     |                                                     | Death           |     |       | 1865         |                                 |                          |                  | Civil War                                                            |
|     |                                                     | Burial          |     |       |              |                                 |                          |                  |                                                                      |
| M   | 8. <i>Ernest J. Coffelt</i>                         | Birth           |     |       | 1844         |                                 |                          |                  |                                                                      |
|     | Full Name of Spouse: <i>9, 1890</i>                 | Mar.            |     |       |              |                                 |                          |                  |                                                                      |
|     |                                                     | Death           |     |       | 11 July 1925 | Cross Bay                       |                          | Oregon           |                                                                      |
|     |                                                     | Burial          |     |       |              | River Cemetery North Bend       |                          | Oregon           |                                                                      |
| M   | 9. <i>Theodore Alfred Coffelt</i>                   | Birth           |     |       | 10 Dec 1859  |                                 | McDonald                 | MO               | Issue 6                                                              |
|     | Full Name of Spouse: <i>line</i>                    | Mar.            |     |       |              |                                 |                          |                  | Everett Clayton, Ward, Ginn, Bessie T. Marshall, Ruth + Ellen Palmer |
|     |                                                     | Death           |     |       | 5 Dec 1937   |                                 |                          |                  |                                                                      |
|     |                                                     | Burial          |     |       |              | Easttown Cem Springfield        |                          | MO               |                                                                      |
| M   | 10. <i>Robert Lee Coffelt</i>                       | Birth           |     |       | 6 Jan 1863   |                                 |                          | ARK              |                                                                      |
|     | Full Name of Spouse: <i>12</i>                      | Mar.            |     |       |              |                                 |                          |                  |                                                                      |
|     |                                                     | Death           |     |       | 16 May 1931  |                                 | Benton                   | Ark              |                                                                      |
|     |                                                     | Burial          |     |       |              | Coffelt Cem Bentonville, Benton |                          | Ark              |                                                                      |

\*If married more than once No. each mar. (1) (2) etc. and list in "Add. info. on children" column. Use reverse side for additional children, other notes, references or information.

1. Moved to Monroe Co TN ca 1825.
2. Moved to Missouri ca 1833 with Nancy, Pleasant, James + Thomas
3. Purchased lots in Mt. Sterling, Gasconade Co. Mo. 1833.

other children:

1. Virginia Evangeline  
b 1835-  
pp - Monroe Co Mo.  
d 1914

2. Mary Jefanna  
b 1851  
pp TN  
M.

George Holt

3. Charity Elizabeth  
b 1859  
pp  
M  
d 1864

**FAMILY GROUP NO.**

**Husband's Full Name** *Wyatt Coffelt*

This Information Obtained From:

Number's Date Day Month Year City, Town or Place County or Province, etc. State or Country Add. Info. on Husband

|                                                          |        |             |  |              |     |  |
|----------------------------------------------------------|--------|-------------|--|--------------|-----|--|
| 1. 1850 Monroe Co. TN 8 <sup>th</sup> Civil Alist. p 142 | Birth  | 3 Feb 1812  |  | Knox         | KY  |  |
| 2. <i>Reminiscence of the Meigs Families p 271-274</i>   | Mar.   |             |  | prob. Monroe | TN  |  |
| 3. 1840 Monroe Co. TN.                                   | Death  | 15 Oct 1901 |  | Benton       | ARK |  |
| 4. Allen Newman                                          | Burial |             |  |              |     |  |

|                          |                                                                         |                     |                      |                |  |  |
|--------------------------|-------------------------------------------------------------------------|---------------------|----------------------|----------------|--|--|
| 5. 1870 Benton Co. ARK   | Occupation                                                              | Church Affiliation  | Military Rec.        |                |  |  |
| Round River, Tex. p 48   | Other wives, if any. No. (1) (2) etc. Make separate sheet for each mar. | 2. Louisa C. Carter | 11 Sept 1887         |                |  |  |
| 6. 1880 Benton Co. ARK   | Mis Father                                                              | Jarvis Coffelt      | Mother's Maiden Name | Susannah Wyatt |  |  |
| Anderson, Tex. p 6 ED 10 |                                                                         |                     |                      |                |  |  |

**Wife's Full Maiden Name** *Jane Sliger*

|  |             |                |                     |                          |                  |                    |
|--|-------------|----------------|---------------------|--------------------------|------------------|--------------------|
|  | Wife's Date | Day Month Year | City, Town or Place | County or Province, etc. | State or Country | Add. Info. on Wife |
|  | Birth       | Ca 1816        |                     |                          | TN               |                    |
|  | Chr'd       |                |                     |                          |                  |                    |
|  | Death       | 20 JAN 1887    | prob. Benton        |                          | ARK              |                    |
|  | Burial      |                |                     |                          |                  |                    |

**COMPL. RUTH C. McQUERRY**

|             |                  |                                                                            |                    |
|-------------|------------------|----------------------------------------------------------------------------|--------------------|
| Address     | 2988 ROBERTA DR. | Occupation if other than housewife                                         | Church Affiliation |
| City, State | ORANGE, CA 92669 | Other husbands, if any. No. (1) (2) etc. Make separate sheet for each mar. |                    |
| Date        |                  | Her Father                                                                 | Adrian Sliger      |
|             |                  | Mother's Maiden Name                                                       | Catherine (Brown)  |

| Sex | Children's Name in Full (Arrange in order of birth) | Children's Date | Day Month Year | City, Town or Place                | County or Province, etc. | State or Country | Add. Info. on Children |
|-----|-----------------------------------------------------|-----------------|----------------|------------------------------------|--------------------------|------------------|------------------------|
|     | 1. <i>Louisa Coffelt</i>                            | Birth           | Ca 1838        |                                    |                          | TN ①?            |                        |
|     | Full Name of Spouse* <i>N. C. Curry</i>             | Mar.            |                |                                    |                          |                  |                        |
|     | Death                                               |                 |                |                                    |                          |                  |                        |
|     | Burial                                              |                 |                |                                    |                          |                  |                        |
|     | 2. <i>Nancy B. Coffelt</i>                          | Birth           | Ca 1840        |                                    |                          | TN ①?            |                        |
|     | Full Name of Spouse* <i>J. C. Anderson</i>          | Mar.            |                |                                    |                          |                  |                        |
|     | Death                                               |                 |                |                                    |                          |                  |                        |
|     | Burial                                              |                 |                |                                    |                          |                  |                        |
|     | 3. <i>Mrs Angelina Coffelt</i>                      | Birth           | Ca 1842        |                                    |                          | TN ①             |                        |
|     | Full Name of Spouse* <i>E. D. FORBESS</i>           | Mar.            |                |                                    |                          |                  |                        |
|     | Death                                               |                 |                |                                    |                          |                  |                        |
|     | Burial                                              |                 |                | Coffelt + Carr Bentonville, Benton |                          | ARK              |                        |
|     | 4. <i>Thomas Coffelt</i>                            | Birth           | 1844           |                                    |                          | TN ①             |                        |
|     | Full Name of Spouse*                                | Mar.            |                |                                    |                          |                  |                        |
|     | Death                                               |                 |                | Mont 20 mi. during Civil War       |                          | TX               | murdered               |
|     | Burial                                              |                 |                |                                    |                          |                  |                        |
|     | 5. <i>Julian Coffelt</i>                            | Birth           | 1845           |                                    |                          | TN               |                        |
|     | Full Name of Spouse*                                | Mar.            |                |                                    |                          |                  |                        |
|     | Death                                               |                 |                |                                    |                          |                  |                        |
|     | Burial                                              |                 |                |                                    |                          |                  |                        |
|     | 6. <i>James B. Coffelt</i>                          | Birth           | 1847           |                                    |                          | TN               |                        |
|     | Full Name of Spouse*                                | Mar.            |                |                                    |                          |                  |                        |
|     | Death                                               |                 |                |                                    |                          |                  |                        |
|     | Burial                                              |                 |                |                                    |                          |                  |                        |
|     | 7. <i>William Coffelt</i>                           | Birth           | 1849           |                                    |                          | TN               |                        |
|     | Full Name of Spouse*                                | Mar.            |                |                                    |                          |                  |                        |
|     | Death                                               |                 |                |                                    |                          |                  |                        |
|     | Burial                                              |                 |                |                                    |                          |                  |                        |
|     | 8. <i>Ernest J. Coffelt</i>                         | Birth           |                |                                    |                          |                  |                        |
|     | Full Name of Spouse*                                | Mar.            |                |                                    |                          |                  |                        |
|     | Death                                               |                 |                | dead young                         |                          |                  |                        |
|     | Burial                                              |                 |                |                                    |                          |                  |                        |
|     | 9. <i>Theodore A. Coffelt</i>                       | Birth           | 10 Oct. 1855   |                                    | McDonald                 | MO               | year 6                 |
|     | Full Name of Spouse* <i>Mary C. Clayton</i>         | Mar.            |                |                                    |                          |                  |                        |
|     | Death                                               |                 |                |                                    |                          |                  |                        |
|     | Burial                                              |                 |                |                                    |                          |                  |                        |
|     | 10. <i>Robert Lee Coffelt</i>                       | Birth           | 6 Jan 1863     |                                    |                          |                  |                        |
|     | Full Name of Spouse* <i>Sarah Josephine Buttram</i> | Mar.            | 1884           |                                    |                          |                  |                        |
|     | Death                                               |                 | 16 May 1931    |                                    | Benton                   | ARK              |                        |
|     | Burial                                              |                 |                | Coffelt on Bentonville, Benton     |                          | ARK              |                        |

Form AL Copyright 1962 by The Everton Publishers, Inc. P.O. Box 348, Logan, Utah. Publisher of THE GENERAL CATALOGUE. Send for a free catalogue with this and full descriptions of many genealogical aids.

M next to child's name

CENSUS HISTORY OF:

*Wygatt Coffelt*

Date of birth: *3 Feb 1812 Kent Co. Ky.*

Date of death: *15 Oct 1901 Benton Co Ark*

| IN HOUSEHOLD OF:<br>Encircle age group in which<br>this person is listed | Males |       | Females |       |
|--------------------------------------------------------------------------|-------|-------|---------|-------|
|                                                                          | To 16 | 16&up | 0-10    | 10-16 |
| 1790-Co. St.                                                             |       |       |         |       |
| 1800-Co. St.                                                             |       |       |         |       |
| 1810-Co. St.                                                             |       |       |         |       |
| 1820-Co. St.                                                             |       |       |         |       |

| IN HOUSEHOLD OF:<br>Encircle age group in which<br>this person is listed | Males |       | Females |       |
|--------------------------------------------------------------------------|-------|-------|---------|-------|
|                                                                          | 16-18 | 16-26 | 0-10    | 10-16 |
| 1790-Co. St.                                                             |       |       |         |       |
| 1800-Co. St.                                                             |       |       |         |       |
| 1810-Co. St.                                                             |       |       |         |       |
| 1820-Co. St.                                                             |       |       |         |       |

| IN HOUSEHOLD OF:<br>Encircle age group in which<br>this person is listed | Males |      |       |       |       |       |       |       |       |       | Females |        |        |     |      |       |       |       |       |       |       |       |       |       |        |        |        |
|--------------------------------------------------------------------------|-------|------|-------|-------|-------|-------|-------|-------|-------|-------|---------|--------|--------|-----|------|-------|-------|-------|-------|-------|-------|-------|-------|-------|--------|--------|--------|
|                                                                          | 0-5   | 5-10 | 10-15 | 15-20 | 20-30 | 30-40 | 40-50 | 50-60 | 60-70 | 70-80 | 80-90   | 90-100 | 100&up | 0-5 | 5-10 | 10-15 | 15-20 | 20-30 | 30-40 | 40-50 | 50-60 | 60-70 | 70-80 | 80-90 | 90-100 | 100&up | Aliens |
| 1830-Co. St.                                                             |       |      |       |       |       |       |       |       |       |       |         |        |        |     |      |       |       |       |       |       |       |       |       |       |        |        |        |
| 1840-Co. <i>Membe</i> St. TN<br>Name: <i>Wygatt Coffelt</i>              | 0     | 0    | 1     | 0     | 1     |       |       |       |       |       |         |        |        | 2   | 0    | 0     | 0     | 1     |       |       |       |       |       |       |        |        |        |

| Dwelling # | Family # | Head of family        | Age | Sex | Color | Occupation     | Value of real estate | Value of personal estate | Place of birth | Married this yr. | School this yr. | Can't r. or wr. | Deaf, blind, insane, etc. |
|------------|----------|-----------------------|-----|-----|-------|----------------|----------------------|--------------------------|----------------|------------------|-----------------|-----------------|---------------------------|
| 990        | 990      | <i>Wygatt Coffelt</i> | 38  | M   |       | <i>Shedder</i> |                      |                          | KY             |                  |                 |                 |                           |
|            |          | <i>Johne</i>          | 37  | F   |       |                |                      |                          | TN             |                  |                 |                 |                           |
|            |          | <i>Martha</i>         | 12  | F   |       |                |                      |                          | TN             |                  |                 |                 |                           |
|            |          | <i>Mary</i>           | 10  | F   |       |                |                      |                          | TN             |                  |                 |                 |                           |
|            |          | <i>Mary</i>           | 8   | F   |       |                |                      |                          | TN             |                  |                 |                 |                           |
|            |          | <i>Thomas</i>         | 6   | M   |       |                |                      |                          | TN             |                  |                 |                 |                           |
|            |          | <i>William</i>        | 5   | M   |       |                |                      |                          | TN             |                  |                 |                 |                           |
|            |          | <i>James</i>          | 3   | M   |       |                |                      |                          | TN             |                  |                 |                 |                           |
|            |          | <i>William</i>        | 1   | M   |       |                |                      |                          | TN             |                  |                 |                 |                           |
|            |          | <i>William</i>        | 1   | M   |       |                |                      |                          | TN             |                  |                 |                 |                           |
|            |          | <i>Viotta Sliger</i>  | 16  | F   |       |                |                      |                          | TN             |                  |                 |                 |                           |

1850 - County: *Membe, 8th Civil Dist.* State: *Membe* Post office:

1860 - County: *Marion* State: *Membe* Post office:





**FAMILY GROUP NO.**

**Husband's Full Name** *Pleasant Coffelt*

This Information Obtained From:

Husband's Data Day Month Year City, Town or Place County or Province, etc. State or Country Add. Info. on Husband

|                                                                        |        |             |  |                  |  |    |                    |
|------------------------------------------------------------------------|--------|-------------|--|------------------|--|----|--------------------|
| 1. <i>Warringer, Gasconade Co. MO Courthouse, Herman, MO June 1929</i> | Birth  | 1815        |  |                  |  | KY |                    |
| <i>1840 Gasconade Co. MO</i>                                           | Chr'd  |             |  |                  |  |    |                    |
| <i>1850 Jasper Co. MO</i>                                              | Mar.   | 29 Nov 1837 |  | <i>Gasconade</i> |  | MO | <i>Wm. Bumpkin</i> |
| <i>1840 Gasconade Co. MO</i>                                           | Death  |             |  |                  |  |    |                    |
| <i>1850 Jasper Co. MO</i>                                              | Burial |             |  |                  |  |    |                    |

4. *I.G.T. LDS Garden Grove, Cal.* Places of Residence

5. *1860 Jasper Co. MO Sarcopia, Mo.* Occupation Church Affiliation Military Reg.  
*Sup. pt.* Other wives, if any. No. (1) (2) etc. *2) Susiea L. Dyer 18 Feb. 1867 Jasper Co. Mo. ?*  
 Make separate sheet for each mar.

6. *Jacob George Coffelt* His Father *Jacob Coffelt* Mother's Maiden Name *Susannah Wyatt*

**Wife's Full Maiden Name** *Clary Richie*

|  |             |                |                     |                          |                  |                    |
|--|-------------|----------------|---------------------|--------------------------|------------------|--------------------|
|  | Wife's Data | Day Month Year | City, Town or Place | County or Province, etc. | State or Country | Add. Info. on Wife |
|  | Birth       | Ca 1817        |                     |                          | KY               |                    |
|  | Chr'd       |                |                     |                          |                  |                    |
|  | Death       | prior 1867     |                     |                          |                  |                    |
|  | Burial      |                |                     |                          |                  |                    |

Compiler **RUTH C. McQUERRY** Places of Residence

Address **2938 ROBERTA DR.** Occupation if other than housewife Church Affiliation

City, State **ORANGE, CA 92669** Other husbands, if any. No. (1) (2) etc. Make separate sheet for each mar.

Date **ORANGE, CA 92669** Her Father Mother's Maiden Name

| Sex | Children's Name in Full (Arrange in order of birth) | Children's Data | Day Month Year           | City, Town or Place | County or Province, etc. | State or Country | Add. Info. on Children |
|-----|-----------------------------------------------------|-----------------|--------------------------|---------------------|--------------------------|------------------|------------------------|
| F   | 1 <i>Mary F. Coffelt</i> <sup>5</sup>               | Birth           | 1843 <sup>5</sup>        |                     |                          | MO               |                        |
|     | Full Name of Spouse*                                | Mar.            |                          |                     |                          |                  |                        |
|     |                                                     | Death           |                          |                     |                          |                  |                        |
|     |                                                     | Burial          |                          |                     |                          |                  |                        |
| F   | 2 <i>Patience Coffelt</i> <sup>5</sup>              | Birth           | 1843/4                   |                     |                          | MO               |                        |
|     | Full Name of Spouse*                                | Mar.            |                          |                     |                          |                  |                        |
|     |                                                     | Death           |                          |                     |                          |                  |                        |
|     |                                                     | Burial          |                          |                     |                          |                  |                        |
| F   | 3 <i>Elizabeth F.A. Coffelt</i> <sup>5</sup>        | Birth           | 1847                     |                     |                          | MO               |                        |
|     | Full Name of Spouse*                                | Mar.            |                          |                     |                          |                  |                        |
|     |                                                     | Death           |                          |                     |                          |                  |                        |
|     |                                                     | Burial          |                          |                     |                          |                  |                        |
| F   | 4 <i>Emily H. Coffelt</i> <sup>5</sup>              | Birth           | 24 Oct 1850 <sup>3</sup> |                     | <i>Jasper</i>            | MO               |                        |
|     | Full Name of Spouse*                                | Mar.            |                          |                     |                          |                  |                        |
|     | <i>Lawrence Duary</i>                               | Death           |                          |                     |                          |                  |                        |
|     |                                                     | Burial          |                          |                     |                          |                  |                        |
| F   | 5 <i>Charity W. Coffelt</i> <sup>5</sup>            | Birth           | 1854                     |                     |                          | MO               |                        |
|     | Full Name of Spouse*                                | Mar.            |                          | <i>Jasper?</i>      |                          |                  |                        |
|     |                                                     | Death           |                          |                     |                          |                  |                        |
|     |                                                     | Burial          |                          |                     |                          |                  |                        |
| M   | 6 <i>James T. Coffelt</i> <sup>5</sup>              | Birth           | 1858                     |                     | <i>Jasper?</i>           | MO               |                        |
|     | Full Name of Spouse*                                | Mar.            |                          |                     |                          |                  |                        |
|     |                                                     | Death           |                          |                     |                          |                  |                        |
|     |                                                     | Burial          |                          |                     |                          |                  |                        |
|     | 7 <i>Thomas Coffelt</i>                             | Birth           | 1859 <sup>6</sup>        |                     | <i>Jasper?</i>           | MO               |                        |
|     | Full Name of Spouse*                                | Mar.            |                          |                     |                          |                  |                        |
|     |                                                     | Death           |                          |                     |                          |                  |                        |
|     |                                                     | Burial          |                          |                     |                          |                  |                        |
|     | 8 <i>Mary Coffelt</i>                               | Birth           | 1863 <sup>6</sup>        |                     | <i>Jasper?</i>           | MO               |                        |
|     | Full Name of Spouse*                                | Mar.            |                          |                     |                          |                  |                        |
|     |                                                     | Death           |                          |                     |                          |                  |                        |
|     |                                                     | Burial          |                          |                     |                          |                  |                        |
|     | 9 <i>Jasper Coffelt</i>                             | Birth           | 1877 <sup>6</sup>        |                     |                          | MO               |                        |
|     | Full Name of Spouse*                                | Mar.            |                          |                     |                          |                  |                        |
|     |                                                     | Death           |                          |                     |                          |                  |                        |
|     |                                                     | Burial          |                          |                     |                          |                  |                        |
|     | 10 <i>Laura Coffelt</i>                             | Birth           |                          |                     |                          | MO               |                        |
|     | Full Name of Spouse*                                | Mar.            |                          |                     |                          |                  |                        |
|     |                                                     | Death           |                          |                     |                          |                  |                        |
|     |                                                     | Burial          |                          |                     |                          |                  |                        |

*Over*

Form AL-50 (Revised 1960) by The Service Publishing Co., P.O. Box 118, Leona, Utah. Publishers of THE GENEOLOGICAL HELPER. Send for a free catalog with lists and full descriptions of many genealogical aids.

**FAMILY GROUP NO.**

**Husband's Full Name**

*Pleasant Wesley Coffelt*

This information Obtained From:

Subsequent Date Day Month Year City, Town or Place County or Province, etc. State or Country Add. info. on Husband

- 1. *Marriages, Gasconade Co. MO Court House, Herman, MO June 1929 BP # 79* Birth *1871* KY
- 2. *1840 Gasconade Co. MO.* Chr'd
- 3. *1850 Jasper Co. MO.* Mar. *29 NOV 1837* Gasconade MO *Wm. Bumpass P*
- 4. *1860 Jasper Co. MO. Sarcoti* Death

4. *1860 Jasper Co. MO. Sarcoti* Places of Residence  
*Sup. pt* Occupation *Farmer* Church Affiliation Military Rec.  
 5. *1870 Jasper Co. MO.* Other wives, if any. No. (1) (2) etc. Make separate sheet for each mar. (2) *Sophia (?)*

6. *1870 Benton Co. ARK. Resq. T.* His Father Mother's Maiden Name  
 7. *1880 Benton Co. Ark.* Anderson T. pb

**Wife's Full Maiden Name**

*Clacy Richie*

- 8. *BE: Kauffelds (Coffelt) in America by R. J. & W. Coffelt* Birth *1819* KY
- Chr'd
- Death
- Burial

Compiler **RUTH C. McQUERRY**

Places of Residence Occupation if other than housewife Church Affiliation

Address **2938 ROBERTA DR.**

Other husbands, if any. No. (1) (2) etc. Make separate sheet for each mar.

City, State **ORANGE, CA 92669**

Her Father Mother's Maiden Name

Date **ORANGE, CA 92669**

| Sex | Children's Name in Full (Arrange in order of birth)                         | Children's Date | Day Month Year      | City, Town or Place | County or Province, etc. | State or Country | Add. info. on Children |
|-----|-----------------------------------------------------------------------------|-----------------|---------------------|---------------------|--------------------------|------------------|------------------------|
| F   | 1 <i>Mary E Coffelt</i> (3)<br>Full Name of Spouse*                         | Birth           | <i>1941</i> (3)     |                     |                          | MISSOURI         |                        |
| F   | 2 <i>Rebecca Coffelt</i> (4)<br>Full Name of Spouse* <i>VV</i>              | Birth           | <i>1842</i> (8)     |                     |                          | MISSOURI         |                        |
| F   | 3 <i>(Elisabeth?) F. A. Coffelt</i> (4)<br>Full Name of Spouse* <i>W</i>    | Birth           | <i>1847</i> (2)     |                     |                          | MISSOURI         |                        |
| F   | 4 <i>Emily H. Coffelt</i> (4)<br>Full Name of Spouse* <i>Lawrence Usary</i> | Birth           | <i>31 Sept 1850</i> |                     |                          | MISSOURI         |                        |
| F   | 5 <i>Charity W. Coffelt</i> (4)<br>Full Name of Spouse*                     | Birth           | <i>1854</i>         |                     |                          | MISSOURI         |                        |
| M   | 6 <i>James T. Coffelt</i> (4)<br>Full Name of Spouse* <i>W.F.</i>           | Birth           | <i>1958</i>         |                     |                          | MISSOURI         |                        |
|     | 7 <i>Thomas Coffelt</i> (6)<br>Full Name of Spouse*                         | Birth           | <i>1858</i>         |                     |                          | MISSOURI         |                        |
|     | 8 <i>Mary Coffelt</i> (6)<br>Full Name of Spouse*                           | Birth           | <i>1863</i>         |                     | <i>Jasper</i>            | MISSOURI or KS   |                        |
|     | 9 <i>Jasper Coffelt</i> (6)<br>Full Name of Spouse*                         | Birth           | <i>1867</i>         |                     | <i>Jasper</i>            | MISSOURI         |                        |
|     | 10 <i>Laura Coffelt</i> (7)<br>Full Name of Spouse*                         | Birth           | <i>1871</i>         |                     | <i>Benton</i>            | ARKANSAS         |                        |

Form AI, Copyright 1962 by The Everton Publishing Co., Box 144, Laguna Hills, California 92653. All rights reserved. See reverse side for full description of every part of this form.

*2nd wife of 2nd marriage prior marriage*

\* If married more than once No. each mar. (1) (2) etc. and list in "Add. info. on children" column. Use reverse side for additional children, other notes, references or information.

CENSUS HISTORY OF:

*Pleasant Coffelt*

Date of birth:

*1814/15 Ky*

Date of death:

| IN HOUSEHOLD OF:<br>Encircle age group in which this person is listed | Males |       | Females | Males |       |       |       |       | Females |      |       |       |       |       |
|-----------------------------------------------------------------------|-------|-------|---------|-------|-------|-------|-------|-------|---------|------|-------|-------|-------|-------|
|                                                                       | To 16 | 16&up |         | 0-10  | 10-16 | 16-18 | 16-26 | 26-45 | 45&up   | 0-10 | 10-16 | 16-26 | 26-45 | 45&up |
| 1790-Co. St.<br>Name:                                                 |       |       |         |       |       |       |       |       |         |      |       |       |       |       |
| 1800-Co. St.<br>Name:                                                 |       |       |         |       |       |       |       |       |         |      |       |       |       |       |
| 1810-Co. St.<br>Name:                                                 |       |       |         |       |       |       |       |       |         |      |       |       |       |       |
| 1820-Co. St.<br>Name:                                                 |       |       |         |       |       |       |       |       |         |      |       |       |       |       |

| IN HOUSEHOLD OF:<br>Encircle age group in which this person is listed | Males |      |       |       |       |       |       |       |       |       | Females |        |        |     |      |       |       |       |       |       |       |       |       |       |        |        |        |
|-----------------------------------------------------------------------|-------|------|-------|-------|-------|-------|-------|-------|-------|-------|---------|--------|--------|-----|------|-------|-------|-------|-------|-------|-------|-------|-------|-------|--------|--------|--------|
|                                                                       | 0-5   | 5-10 | 10-15 | 15-20 | 20-30 | 30-40 | 40-50 | 50-60 | 60-70 | 70-80 | 80-90   | 90-100 | 100&up | 0-5 | 5-10 | 10-15 | 15-20 | 20-30 | 30-40 | 40-50 | 50-60 | 60-70 | 70-80 | 80-90 | 90-100 | 100&up | Aliens |
| 1830-Co. St.<br>Name:                                                 |       |      |       |       |       |       |       |       |       |       |         |        |        |     |      |       |       |       |       |       |       |       |       |       |        |        |        |
| 1840-Co. <i>Sarcomade St. Mo.</i><br>Name: <i>Pleasant Coffelt</i>    |       |      |       |       |       |       |       |       |       |       |         |        |        |     |      |       |       |       |       |       |       |       |       |       |        |        |        |

| Dwelling # | Family # | Head of family | Age | Sex | Color | Occupation | Value of real estate | Value of personal estate | Place of birth | Married this yr. | School this yr. | Can't r. or wr. | Deaf, blind, insane, etc. |
|------------|----------|----------------|-----|-----|-------|------------|----------------------|--------------------------|----------------|------------------|-----------------|-----------------|---------------------------|
|------------|----------|----------------|-----|-----|-------|------------|----------------------|--------------------------|----------------|------------------|-----------------|-----------------|---------------------------|

1850 - County: *Jasper* State: *Missouri* Post office: *List # 41 p 406*

|     |     |                         |     |   |  |               |  |  |           |  |  |  |  |
|-----|-----|-------------------------|-----|---|--|---------------|--|--|-----------|--|--|--|--|
| 659 | 659 | <i>Pleasant Coffelt</i> | 35  | M |  | <i>farmer</i> |  |  | <i>Ky</i> |  |  |  |  |
|     |     | <i>Cloe</i>             | 33  | F |  |               |  |  | <i>Ky</i> |  |  |  |  |
|     |     | <i>Mary</i>             | 9   | F |  |               |  |  | <i>Mo</i> |  |  |  |  |
|     |     | <i>Rebecca</i>          | 6   | F |  |               |  |  | <i>Mo</i> |  |  |  |  |
|     |     | <i>Elizabeth</i>        | 3   | F |  |               |  |  | <i>Mo</i> |  |  |  |  |
|     |     | <i>Emily</i>            | 3/5 | F |  |               |  |  | <i>Mo</i> |  |  |  |  |

1860 - County: *Jasper, Sarcomade Twp* State: *Missouri* Post office: *June*

|    |    |                         |    |   |  |               |  |     |                 |  |  |  |  |
|----|----|-------------------------|----|---|--|---------------|--|-----|-----------------|--|--|--|--|
| 47 | 44 | <i>Pleasant Coffelt</i> | 46 | M |  | <i>farmer</i> |  | 200 | <i>Ky</i>       |  |  |  |  |
|    |    | <i>C. A.</i>            | 43 | F |  |               |  |     | <i>Ky</i>       |  |  |  |  |
|    |    | <i>Mary F.</i>          | 18 | F |  |               |  |     | <i>Missouri</i> |  |  |  |  |
|    |    | <i>R. J.</i>            | 16 | F |  |               |  |     | "               |  |  |  |  |
|    |    | <i>P. A.</i>            | 13 | F |  |               |  |     | "               |  |  |  |  |
|    |    | <i>Emily H.</i>         | 10 | F |  |               |  |     | "               |  |  |  |  |
|    |    | <i>Charity W.</i>       | 6  | F |  |               |  |     | "               |  |  |  |  |
|    |    | <i>James T.</i>         | 2  | M |  |               |  |     | "               |  |  |  |  |





Form AL Copyright 1983 by The Everton Publishers, Inc.  
P.O. Box 386, Logan, Utah. Publishers of THE  
GENEALOGICAL HELPER. Send for a free catalogue with  
this and full descriptions of many genealogical aids.

**FAMILY GROUP NO.**

**Husband's Full Name**

*Thomas W. Coffelt*

This Information Obtained From:

Husband's Date Day Month Year City, Town or Place County or Province, etc. State or Country Add. Info. on Husband

1. Osage Co. MO Courthouse  
Linba MO. Marriage Bk A  
1845-1855, p 28.  
2. BK: Records of Jasper  
Co. MO. Marriage Book  
A+B; 1841-1861 BK B p 35

3. BK: Osage Co. MO. Marriage  
Records Bk A 1841-1846 by  
Woodruff 1970  
4. 1880 Cen Jasper Co. MO. DUVAL  
Twp p 11  
5. *Paul & Dal Coffelt in  
America by R. J. & W.  
Coffelt, p 126-131*

Birth 1819 Ky  
Chr'nd  
Mar. 20 MAR 1844 Osage MO. Jefferson Co J.P.  
Death *prints Feb 1860*  
Burial *n/w part of Jasper MO Cedar Bluff C*  
Occupation Church Affiliation Military Rec.  
Other wives, if any. No. (1) (2) etc. Make separate sheet for each mar.  
His Father *Jacob Coffelt* Mother's Maiden Name *Susannah Hyatt*

**Wife's Full Maiden Name**

*Julyan Margraves*

**WIFE'S NAME**

**RUTH C. McQUERRY**  
Address 2938 ROBERTA DR.  
City, State ORANGE, CA 92669

Wife's Date Day Month Year City, Town or Place County or Province, etc. State or Country Add. Info. on Wife  
Birth 1825 MO  
Chr'nd  
Death  
Burial  
Places of Residence  
Occupation if other than housewife Church Affiliation  
Other husbands, if any. No. (1) (2) etc. Make separate sheet for each mar. 2. *John Foster 20 Feb. 1860*  
Her Father Mother's Maiden Name

| Sex | Children's Name in Full (Arrange in order of birth) | Children's Date | Day       | Month        | Year            | City, Town or Place | County or Province, etc. | State or Country | Add. Info. on Children |
|-----|-----------------------------------------------------|-----------------|-----------|--------------|-----------------|---------------------|--------------------------|------------------|------------------------|
| 1   | <i>Miles M. Coffelt</i>                             | Birth           |           |              | <i>May 1845</i> |                     | <i>Jasper</i>            | <i>MISSOURI</i>  |                        |
|     | Full Name of Spouse* <i>Ellen May Fleisher</i>      | Mar.            | <i>15</i> | <i>April</i> | <i>1867</i>     |                     | <i>Jasper</i>            | <i>MISSOURI</i>  |                        |
|     |                                                     | Death           |           |              |                 |                     |                          |                  |                        |
|     |                                                     | Burial          |           |              |                 |                     |                          |                  |                        |
| 2   | <i>Benton Coffelt</i>                               | Birth           |           |              |                 |                     |                          |                  |                        |
|     | Full Name of Spouse*                                | Mar.            |           |              |                 |                     |                          |                  |                        |
|     |                                                     | Death           |           |              |                 |                     |                          |                  |                        |
|     |                                                     | Burial          |           |              |                 |                     |                          |                  |                        |
| 3   | <i>Emily J. Coffelt</i>                             | Birth           |           |              | <i>1848</i>     |                     | <i>Jasper</i>            | <i>MISSOURI</i>  |                        |
|     | Full Name of Spouse*                                | Mar.            |           |              |                 |                     |                          |                  |                        |
|     |                                                     | Death           |           |              |                 |                     |                          |                  |                        |
|     |                                                     | Burial          |           |              |                 |                     |                          |                  |                        |
| 4   | <i>Amanda Coffelt</i>                               | Birth           |           |              | <i>1850</i>     |                     |                          |                  |                        |
|     | Full Name of Spouse* <i>Ezra J. Titus</i>           | Mar.            |           |              | <i>1869</i>     |                     | <i>Jasper</i>            | <i>MISSOURI</i>  |                        |
|     |                                                     | Death           |           |              |                 |                     |                          |                  |                        |
|     |                                                     | Burial          |           |              |                 |                     |                          |                  |                        |
| 5   | <i>Ann Elizabeth Coffelt</i>                        | Birth           |           |              | <i>1854</i>     |                     |                          |                  |                        |
|     | Full Name of Spouse* <i>La. Court</i>               | Mar.            |           |              |                 |                     |                          |                  |                        |
|     |                                                     | Death           |           |              |                 |                     |                          |                  |                        |
|     |                                                     | Burial          |           |              |                 |                     |                          |                  |                        |
| 6   | <i>Thomas B. Coffelt</i>                            | Birth           |           |              | <i>1856</i>     |                     |                          |                  |                        |
|     | Full Name of Spouse*                                | Mar.            |           |              |                 |                     |                          |                  |                        |
|     |                                                     | Death           |           |              |                 |                     |                          |                  |                        |
|     |                                                     | Burial          |           |              |                 |                     |                          |                  |                        |
|     |                                                     | Birth           |           |              |                 |                     |                          |                  |                        |
|     |                                                     | Mar.            |           |              |                 |                     |                          |                  |                        |
|     |                                                     | Death           |           |              |                 |                     |                          |                  |                        |
|     |                                                     | Burial          |           |              |                 |                     |                          |                  |                        |
|     |                                                     | Birth           |           |              |                 |                     |                          |                  |                        |
|     |                                                     | Mar.            |           |              |                 |                     |                          |                  |                        |
|     |                                                     | Death           |           |              |                 |                     |                          |                  |                        |
|     |                                                     | Burial          |           |              |                 |                     |                          |                  |                        |
|     |                                                     | Birth           |           |              |                 |                     |                          |                  |                        |
|     |                                                     | Mar.            |           |              |                 |                     |                          |                  |                        |
|     |                                                     | Death           |           |              |                 |                     |                          |                  |                        |
|     |                                                     | Burial          |           |              |                 |                     |                          |                  |                        |
|     |                                                     | Birth           |           |              |                 |                     |                          |                  |                        |
|     |                                                     | Mar.            |           |              |                 |                     |                          |                  |                        |
|     |                                                     | Death           |           |              |                 |                     |                          |                  |                        |
|     |                                                     | Burial          |           |              |                 |                     |                          |                  |                        |
| 10  |                                                     | Birth           |           |              |                 |                     |                          |                  |                        |
|     | Full Name of Spouse*                                | Mar.            |           |              |                 |                     |                          |                  |                        |
|     |                                                     | Death           |           |              |                 |                     |                          |                  |                        |
|     |                                                     | Burial          |           |              |                 |                     |                          |                  |                        |

*Is #2 - Benton & #6, Thomas B. the same person? 1870 - Benton, age 14 living w John Foster, step fa?*

\*If married more than once No. each mar. (1) (2) etc. and list in "Add. info. on children" column. Use reverse side for additional children, other notes, references or information.

**FAMILY GROUP NO.**

**Husband's Full Name** Miles M. Coffelt

This Information Obtained From:

|                                               | Husband's Date                                                          | Day | Month | Year               | City, Town or Place | County or Province, etc. | State or Country     | Add. Info. on Husband |                  |
|-----------------------------------------------|-------------------------------------------------------------------------|-----|-------|--------------------|---------------------|--------------------------|----------------------|-----------------------|------------------|
| 1. 1870 Jasper Co. MO.<br>Preston Twp, p 12   | Birth                                                                   |     | May   | 1845               |                     |                          | MISSOURI             |                       |                  |
| 2. 1880 Jasper Co. MO. Rural Twp              | Chr'nd                                                                  |     |       |                    |                     |                          |                      |                       |                  |
| 3. 1900 Jasper Co. MO                         | Mar.                                                                    |     |       |                    |                     |                          |                      |                       |                  |
| 4. 1850 Jasper Co. MO, Alist #1               | Death                                                                   |     |       |                    |                     |                          |                      |                       |                  |
| 5. 1910 Jasper Co. MO                         | Burial                                                                  |     |       |                    |                     |                          |                      |                       |                  |
| 6. Korbeltz in America by R.G. & G.W. Coffelt | Places of Residence                                                     |     |       |                    |                     |                          |                      |                       |                  |
|                                               | Occupation                                                              |     |       | Church Affiliation |                     | Military Rec.            |                      |                       |                  |
|                                               | Other wives, if any. No. (1) (2) etc. Make separate sheet for each mar. |     |       |                    |                     |                          |                      |                       |                  |
|                                               | His Father                                                              |     |       | Thomas W. Coffelt  |                     |                          | Mother's Maiden Name |                       | Julyan Margraves |

**Wife's Full Maiden Name** Ellen Mary Hestier

|                                                                            | Wife's Date                        | Day | Month | Year | City, Town or Place | County or Province, etc. | State or Country | Add. Info. on Wife |
|----------------------------------------------------------------------------|------------------------------------|-----|-------|------|---------------------|--------------------------|------------------|--------------------|
|                                                                            | Birth                              |     |       | 1844 |                     |                          | ILLINOIS         |                    |
|                                                                            | Chr'nd                             |     |       |      |                     |                          |                  |                    |
|                                                                            | Death                              |     |       |      |                     |                          |                  |                    |
|                                                                            | Burial                             |     |       |      |                     |                          |                  |                    |
| Complier                                                                   | Places of Residence                |     |       |      |                     |                          |                  |                    |
| Address                                                                    | Occupation if other than housewife |     |       |      | Church Affiliation  |                          |                  |                    |
| Other husbands, if any. No. (1) (2) etc. Make separate sheet for each mar. |                                    |     |       |      |                     |                          |                  |                    |
| City, State                                                                | Her Father                         |     |       |      |                     |                          |                  |                    |
| Date                                                                       | Mother's Maiden Name               |     |       |      |                     |                          |                  |                    |

TWINS

| Sex | Children's Name in Full (Arrange in order of birth)        | Children's Date | Day | Month | Year                  | City, Town or Place | County or Province, etc. | State or Country | Add. Info. on Children |
|-----|------------------------------------------------------------|-----------------|-----|-------|-----------------------|---------------------|--------------------------|------------------|------------------------|
| F   | 1<br>Emma Coffelt<br>Full Name of Spouse*                  | Birth           |     |       | 1867                  |                     |                          | MISSOURI         |                        |
|     |                                                            | Mar.            |     |       |                       |                     |                          |                  |                        |
|     |                                                            | Death           |     |       |                       |                     |                          |                  |                        |
|     |                                                            | Burial          |     |       |                       |                     |                          |                  |                        |
| M   | 2<br>Edda Coffelt<br>Full Name of Spouse*                  | Birth           |     |       | 1869                  |                     |                          | MISSOURI         |                        |
|     |                                                            | Mar.            |     |       |                       |                     |                          |                  |                        |
|     |                                                            | Death           |     |       |                       |                     |                          |                  |                        |
|     |                                                            | Burial          |     |       |                       |                     |                          |                  |                        |
| M   | 3<br>Willie Coffelt<br>Full Name of Spouse*                | Birth           |     |       | 1871                  |                     | JASPER                   | MISSOURI         |                        |
|     |                                                            | Mar.            |     |       |                       |                     |                          |                  |                        |
|     |                                                            | Death           |     |       |                       |                     |                          |                  |                        |
|     |                                                            | Burial          |     |       |                       |                     |                          |                  |                        |
| F   | 4<br>May Coffelt<br>Full Name of Spouse*                   | Birth           |     |       | 1874                  |                     | JASPER                   | MISSOURI         |                        |
|     |                                                            | Mar.            |     |       |                       |                     |                          |                  |                        |
|     |                                                            | Death           |     |       |                       |                     |                          |                  |                        |
|     |                                                            | Burial          |     |       |                       |                     |                          |                  |                        |
| F   | 5<br>Ina Coffelt<br>Full Name of Spouse*                   | Birth           |     |       | 1878                  |                     | JASPER                   | MISSOURI         |                        |
|     |                                                            | Mar.            |     |       |                       |                     |                          |                  |                        |
|     |                                                            | Death           |     |       |                       |                     |                          |                  |                        |
|     |                                                            | Burial          |     |       |                       |                     |                          |                  |                        |
| F   | 6<br>Bessie L Coffelt <sup>3</sup><br>Full Name of Spouse* | Birth           |     |       | Aug 1886 <sup>5</sup> |                     | JASPER                   | MISSOURI         |                        |
|     |                                                            | Mar.            |     |       |                       |                     |                          |                  |                        |
|     |                                                            | Death           |     |       |                       |                     |                          |                  |                        |
|     |                                                            | Burial          |     |       |                       |                     |                          |                  |                        |
|     | 7                                                          | Birth           |     |       |                       |                     |                          |                  |                        |
|     |                                                            | Mar.            |     |       |                       |                     |                          |                  |                        |
|     | Full Name of Spouse*                                       | Death           |     |       |                       |                     |                          |                  |                        |
|     |                                                            | Burial          |     |       |                       |                     |                          |                  |                        |
|     | 8                                                          | Birth           |     |       |                       |                     |                          |                  |                        |
|     |                                                            | Mar.            |     |       |                       |                     |                          |                  |                        |
|     | Full Name of Spouse*                                       | Death           |     |       |                       |                     |                          |                  |                        |
|     |                                                            | Burial          |     |       |                       |                     |                          |                  |                        |
|     | 9                                                          | Birth           |     |       |                       |                     |                          |                  |                        |
|     |                                                            | Mar.            |     |       |                       |                     |                          |                  |                        |
|     | Full Name of Spouse*                                       | Death           |     |       |                       |                     |                          |                  |                        |
|     |                                                            | Burial          |     |       |                       |                     |                          |                  |                        |
|     | 10                                                         | Birth           |     |       |                       |                     |                          |                  |                        |
|     |                                                            | Mar.            |     |       |                       |                     |                          |                  |                        |
|     | Full Name of Spouse*                                       | Death           |     |       |                       |                     |                          |                  |                        |
|     |                                                            | Burial          |     |       |                       |                     |                          |                  |                        |

\*If married more than once No. each mar. (1) (2) etc. and list in "Add. info. on children" column. Use reverse side for additional children, other notes, references or information.

Form AI. Copyright 1963 by The Everton Publishers, Inc. P.O. Box 368, Logan, Utah. Publishers of THE GENERAL INDEX. Send for a free catalogue with list and full descriptions of many genealogical aids.



CENSUS HISTORY OF:

*Mildred M. Collett*

Date of birth:

*1846*

Date of death:

*2 Feb 1910*

| IN HOUSEHOLD OF:<br>Encircle age group in which<br>this person is listed | Males  |       | Females |       |
|--------------------------------------------------------------------------|--------|-------|---------|-------|
|                                                                          | To 16  | 16&up | 0-10    | 10-16 |
| 1790-Co. St.                                                             |        |       |         |       |
| 1800-Co. St.                                                             |        |       |         |       |
| 1810-Co. St.                                                             |        |       |         |       |
| 1820-Co. St.                                                             |        |       |         |       |
| IN HOUSEHOLD OF:<br>Encircle age group in which<br>this person is listed |        |       |         |       |
| 1830-Co. St.                                                             |        |       |         |       |
| 1840-Co. St.                                                             |        |       |         |       |
| Males                                                                    |        |       |         |       |
|                                                                          | 0-5    |       |         |       |
|                                                                          | 5-10   |       |         |       |
|                                                                          | 10-15  |       |         |       |
|                                                                          | 15-20  |       |         |       |
|                                                                          | 20-30  |       |         |       |
|                                                                          | 30-40  |       |         |       |
|                                                                          | 40-50  |       |         |       |
|                                                                          | 50-60  |       |         |       |
|                                                                          | 60-70  |       |         |       |
|                                                                          | 70-80  |       |         |       |
|                                                                          | 80-90  |       |         |       |
|                                                                          | 90-100 |       |         |       |
|                                                                          | 100&up |       |         |       |
| Females                                                                  |        |       |         |       |
|                                                                          | 0-5    |       |         |       |
|                                                                          | 5-10   |       |         |       |
|                                                                          | 10-15  |       |         |       |
|                                                                          | 15-20  |       |         |       |
|                                                                          | 20-30  |       |         |       |
|                                                                          | 30-40  |       |         |       |
|                                                                          | 40-50  |       |         |       |
|                                                                          | 50-60  |       |         |       |
|                                                                          | 60-70  |       |         |       |
|                                                                          | 70-80  |       |         |       |
|                                                                          | 80-90  |       |         |       |
|                                                                          | 90-100 |       |         |       |
|                                                                          | 100&up |       |         |       |
|                                                                          | Aliens |       |         |       |
| Dwelling #                                                               |        |       |         |       |
| Family #                                                                 |        |       |         |       |
| Head of family                                                           |        |       |         |       |
| Age                                                                      |        |       |         |       |
| Sex                                                                      |        |       |         |       |
| Color                                                                    |        |       |         |       |
| Occupation                                                               |        |       |         |       |
| Value of real estate                                                     |        |       |         |       |
| Value of personal estate                                                 |        |       |         |       |
| Place of birth                                                           |        |       |         |       |
| Married this yr.                                                         |        |       |         |       |
| School this yr.                                                          |        |       |         |       |
| Can't r. or wr.                                                          |        |       |         |       |
| Deaf, blind, insane, etc.                                                |        |       |         |       |

1850 - County: *paper* State: *Massachusetts* Post office: *West W. P.O. 3*

*Cathy Thomas W.  
Julian  
Mildred M.*

*(5)*

*NY  
MO  
MO*

1860 - County:

State:

Post office:

|            |          |                                                                             |     |     |       |            |             |                          |                |                |                |                    |                    |                 |                 |                            |              |            |
|------------|----------|-----------------------------------------------------------------------------|-----|-----|-------|------------|-------------|--------------------------|----------------|----------------|----------------|--------------------|--------------------|-----------------|-----------------|----------------------------|--------------|------------|
| Dwelling # | Family # | Name of each person whose place of abode on June 1, 1870 was in this family | Age | Sex | Color | Occupation | Real estate | Value of Personal estate | Place of birth | Father foreign | Mother foreign | Mo. if b. this yr. | Mo. if m. this yr. | School this yr. | Can't r. or wr. | Deaf, blind, idiotic, etc. | Male citizen | Can't vote |
|------------|----------|-----------------------------------------------------------------------------|-----|-----|-------|------------|-------------|--------------------------|----------------|----------------|----------------|--------------------|--------------------|-----------------|-----------------|----------------------------|--------------|------------|

1870 - County: *Spencer* State: *Missouri* Post office: *Carthage (Proctor Twp)*

|    |    |                          |    |   |   |                 |   |     |            |  |  |  |  |  |  |  |  |  |
|----|----|--------------------------|----|---|---|-----------------|---|-----|------------|--|--|--|--|--|--|--|--|--|
| 90 | 96 | <i>Coffelt, Miles W.</i> | 24 | M | W | <i>laborer</i>  | - | 250 | <i>mo</i>  |  |  |  |  |  |  |  |  |  |
|    |    | <i>E. Len Wm H</i>       | 25 | F | W | <i>K. House</i> |   |     | <i>all</i> |  |  |  |  |  |  |  |  |  |
|    |    | <i>Emma</i>              | 1  | F | W |                 |   |     | <i>mo</i>  |  |  |  |  |  |  |  |  |  |
|    |    | <i>Ella</i>              | 1  | M | W |                 |   |     | "          |  |  |  |  |  |  |  |  |  |
|    |    | <i>(Annie)</i>           | 16 | F | W |                 |   |     | "          |  |  |  |  |  |  |  |  |  |

|            |          |                                                                             |       |     |     |                            |                |            |               |                            |                 |                 |                               |                          |                          |
|------------|----------|-----------------------------------------------------------------------------|-------|-----|-----|----------------------------|----------------|------------|---------------|----------------------------|-----------------|-----------------|-------------------------------|--------------------------|--------------------------|
| Dwelling # | Family # | Name of each person whose place of abode on June 1, 1880 was in this family | Color | Sex | Age | Relation to head of family | Born this year | Occupation | Months unemp. | Deaf, blind, idiotic, etc. | Attended school | Can't r. or wr. | Place of birth of this person | Place of birth of father | Place of birth of mother |
|------------|----------|-----------------------------------------------------------------------------|-------|-----|-----|----------------------------|----------------|------------|---------------|----------------------------|-----------------|-----------------|-------------------------------|--------------------------|--------------------------|

1880 - County: *Spencer* State: *Missouri* Page #: *11* Super. Dist. #:

|     |  |                       |   |   |    |                 |  |                 |  |  |  |  |            |             |            |
|-----|--|-----------------------|---|---|----|-----------------|--|-----------------|--|--|--|--|------------|-------------|------------|
| 102 |  | <i>Coffelt, Miles</i> | W | M | 35 | <i>wife</i>     |  | <i>Former</i>   |  |  |  |  | <i>MO</i>  | <i>Ohio</i> | <i>MO</i>  |
|     |  | <i>Elen</i>           | W | F | 35 | <i>wife</i>     |  | <i>K. House</i> |  |  |  |  | <i>all</i> | <i>Ohio</i> | <i>all</i> |
|     |  | <i>Edley</i>          | W | M | 11 | <i>son</i>      |  |                 |  |  |  |  | <i>mo</i>  | <i>mo</i>   | <i>all</i> |
|     |  | <i>Emma</i>           | W | F | 11 | <i>daughter</i> |  |                 |  |  |  |  | "          | "           | "          |
|     |  | <i>Milla</i>          | W | M | 9  | <i>son</i>      |  |                 |  |  |  |  | "          | "           | "          |
|     |  | <i>Mary</i>           | W | F | 6  | <i>daughter</i> |  |                 |  |  |  |  | "          | "           | "          |
|     |  | <i>(Annie)</i>        | W | F | 2  | <i>daughter</i> |  |                 |  |  |  |  | "          | "           | "          |
|     |  | <i>Anne</i>           | W | F | 20 | <i>daughter</i> |  |                 |  |  |  |  | "          | "           | "          |

|            |          |                                                                             |                            |       |     |                |               |     |                |                |                  |              |                               |                          |                          |                 |                 |                |            |
|------------|----------|-----------------------------------------------------------------------------|----------------------------|-------|-----|----------------|---------------|-----|----------------|----------------|------------------|--------------|-------------------------------|--------------------------|--------------------------|-----------------|-----------------|----------------|------------|
| Dwelling # | Family # | Name of each person whose place of abode on June 1, 1900 was in this family | Relation to head of family | Color | Sex | Month of birth | Year of birth | Age | Marital status | # yrs. married | M. of # children | # Living ch. | Place of birth of this person | Place of birth of father | Place of birth of mother | Immigration yr. | # of yrs. in US | Naturalization | Occupation |
|------------|----------|-----------------------------------------------------------------------------|----------------------------|-------|-----|----------------|---------------|-----|----------------|----------------|------------------|--------------|-------------------------------|--------------------------|--------------------------|-----------------|-----------------|----------------|------------|

1900 - County: *Spencer* State: *Missouri* Sheet #:  Super. Dist. #:

|  |  |                          |   |   |    |                  |    |  |            |  |  |  |            |             |            |  |  |            |  |
|--|--|--------------------------|---|---|----|------------------|----|--|------------|--|--|--|------------|-------------|------------|--|--|------------|--|
|  |  | <i>Coffelt, Miles W.</i> | W | M | 55 | <i>May 1845</i>  | 55 |  | <i>mo</i>  |  |  |  | <i>MO</i>  | <i>Ohio</i> | <i>MO</i>  |  |  | <i>all</i> |  |
|  |  | <i>Elen M</i>            | W | F | 55 | <i>Sept 1849</i> | 55 |  | <i>all</i> |  |  |  | <i>all</i> | <i>Ohio</i> | <i>all</i> |  |  | <i>all</i> |  |
|  |  | <i>Beadie S.</i>         | W | F | 13 | <i>Aug 1886</i>  | 13 |  | <i>mo</i>  |  |  |  | <i>MO</i>  | <i>Ohio</i> | <i>MO</i>  |  |  | <i>all</i> |  |

*Spencer Co, Mo, July 1910*

*65 65 110 110 110 110*

FHC, So yorba, Orange CA  
 Copied 18 March 1998

1870 CENSUS FOR UNITED STATES

roll of film )  
 552, 282

STATE Missouri COUNTY Jasper TOWN Preston Twp, pg 160B  
 5 August by John Elliott P.O. Carthage

| HOUSE # | FAMILY # | NAME OF EVERY PERSON IN HOUSEHOLD, 1 JUNE 1870 | AGE | SEX | C O L O R | O C C U P A T I O N | V A L U E O F       |                                 | P L A C E O F B I R T H | F A T H E R F O R E I G N B O R N | M O T H E R F O R E I G N B O R N | M A R R I E D W I T H I N Y E A R (M O N T H) | A T T E N D E D S C H O O L W I T H I N T H E Y E A R | C A N N O T R E A D | C A N N O T W R I T E | D E A F & D U M B, B L I N D, I N S A N E O R I D I O T I C | M A L E C I T I Z E N O V E R 21 |
|---------|----------|------------------------------------------------|-----|-----|-----------|---------------------|---------------------|---------------------------------|-------------------------|-----------------------------------|-----------------------------------|-----------------------------------------------|-------------------------------------------------------|---------------------|-----------------------|-------------------------------------------------------------|----------------------------------|
|         |          |                                                |     |     |           |                     | R E A L E S T A T E | P E R S O N A L P R O P E R T Y |                         |                                   |                                   |                                               |                                                       |                     |                       |                                                             |                                  |
| 90      | 96       | Coffelt, Miles M.                              | 24  | m   | w         | Laborer             | -                   | 250                             | MO.                     |                                   |                                   |                                               |                                                       |                     |                       |                                                             | ✓                                |
|         |          | Ellen M                                        | 25  | f   | w         | keeping house       |                     |                                 | Ill                     |                                   |                                   |                                               |                                                       |                     |                       |                                                             |                                  |
|         |          | Emme                                           | 1   | f   | w         |                     |                     |                                 | MO                      |                                   |                                   |                                               |                                                       |                     |                       |                                                             |                                  |
|         |          | Edda                                           | 1   | m   | w         |                     |                     |                                 | MO                      |                                   |                                   |                                               |                                                       |                     |                       |                                                             |                                  |
|         |          | Coffelt, Anne                                  | 16  | f   | w         |                     |                     |                                 | MO                      |                                   |                                   |                                               |                                                       |                     |                       |                                                             |                                  |

**FAMILY GROUP NO.**

**Husband's Full Name**

*Enoch Coffelt*

This Information Obtained From:

| Husband's Data | Day | Month | Year | City, Town or Place | County or Province, etc. | State or Country | Add. Info. on Husband |
|----------------|-----|-------|------|---------------------|--------------------------|------------------|-----------------------|
| Birth          |     |       |      |                     |                          |                  |                       |
| Chr'nd         |     |       |      |                     |                          |                  |                       |
| Mar.           |     |       |      |                     |                          |                  |                       |
| Death          |     |       |      |                     |                          |                  |                       |
| Burial         |     |       |      |                     |                          |                  |                       |

**Places of Residence**

Occupation Church Affiliation Military Rec.

Other wives, if any, No. (1) (2) etc.  
Make separate sheet for each mar.

His Father Mother's Maiden Name

**Wife's Full Maiden Name**

| Wife's Data | Day | Month | Year | City, Town or Place | County or Province, etc. | State or Country | Add. Info. on Wife |
|-------------|-----|-------|------|---------------------|--------------------------|------------------|--------------------|
| Birth       |     |       |      |                     |                          |                  |                    |
| Chr'nd      |     |       |      |                     |                          |                  |                    |
| Death       |     |       |      |                     |                          |                  |                    |
| Burial      |     |       |      |                     |                          |                  |                    |

Compiler Places of Residence

**RUTH C. McQUERRY** Church Affiliation

City, **5938 ROBERTA DR.**  
Other husbands, if any, No. (1) (2) etc.  
Make separate sheet for each mar.

Date **ORANGE, CA 92669** Mother's Maiden Name

Children's Name in Full (Arrange in order of birth) Children's Data Day Month Year City, Town or Place County or Province, etc. State or Country Add. Info. on Children

| Sex | Children's Name in Full (Arrange in order of birth) | Children's Data | Day | Month | Year | City, Town or Place | County or Province, etc. | State or Country | Add. Info. on Children |
|-----|-----------------------------------------------------|-----------------|-----|-------|------|---------------------|--------------------------|------------------|------------------------|
| 1   |                                                     | Birth           |     |       |      |                     |                          |                  |                        |
|     | Full Name of Spouse*                                | Mar.            |     |       |      |                     |                          |                  |                        |
|     |                                                     | Death           |     |       |      |                     |                          |                  |                        |
|     |                                                     | Burial          |     |       |      |                     |                          |                  |                        |
| 2   |                                                     | Birth           |     |       |      |                     |                          |                  |                        |
|     | Full Name of Spouse*                                | Mar.            |     |       |      |                     |                          |                  |                        |
|     |                                                     | Death           |     |       |      |                     |                          |                  |                        |
|     |                                                     | Burial          |     |       |      |                     |                          |                  |                        |
| 3   |                                                     | Birth           |     |       |      |                     |                          |                  |                        |
|     | Full Name of Spouse*                                | Mar.            |     |       |      |                     |                          |                  |                        |
|     |                                                     | Death           |     |       |      |                     |                          |                  |                        |
|     |                                                     | Burial          |     |       |      |                     |                          |                  |                        |
| 4   |                                                     | Birth           |     |       |      |                     |                          |                  |                        |
|     | Full Name of Spouse*                                | Mar.            |     |       |      |                     |                          |                  |                        |
|     |                                                     | Death           |     |       |      |                     |                          |                  |                        |
|     |                                                     | Burial          |     |       |      |                     |                          |                  |                        |
| 5   |                                                     | Birth           |     |       |      |                     |                          |                  |                        |
|     | Full Name of Spouse*                                | Mar.            |     |       |      |                     |                          |                  |                        |
|     |                                                     | Death           |     |       |      |                     |                          |                  |                        |
|     |                                                     | Burial          |     |       |      |                     |                          |                  |                        |
| 6   |                                                     | Birth           |     |       |      |                     |                          |                  |                        |
|     | Full Name of Spouse*                                | Mar.            |     |       |      |                     |                          |                  |                        |
|     |                                                     | Death           |     |       |      |                     |                          |                  |                        |
|     |                                                     | Burial          |     |       |      |                     |                          |                  |                        |
| 7   |                                                     | Birth           |     |       |      |                     |                          |                  |                        |
|     | Full Name of Spouse*                                | Mar.            |     |       |      |                     |                          |                  |                        |
|     |                                                     | Death           |     |       |      |                     |                          |                  |                        |
|     |                                                     | Burial          |     |       |      |                     |                          |                  |                        |
| 8   |                                                     | Birth           |     |       |      |                     |                          |                  |                        |
|     | Full Name of Spouse*                                | Mar.            |     |       |      |                     |                          |                  |                        |
|     |                                                     | Death           |     |       |      |                     |                          |                  |                        |
|     |                                                     | Burial          |     |       |      |                     |                          |                  |                        |
| 9   |                                                     | Birth           |     |       |      |                     |                          |                  |                        |
|     | Full Name of Spouse*                                | Mar.            |     |       |      |                     |                          |                  |                        |
|     |                                                     | Death           |     |       |      |                     |                          |                  |                        |
|     |                                                     | Burial          |     |       |      |                     |                          |                  |                        |
| 10  |                                                     | Birth           |     |       |      |                     |                          |                  |                        |
|     | Full Name of Spouse*                                | Mar.            |     |       |      |                     |                          |                  |                        |
|     |                                                     | Death           |     |       |      |                     |                          |                  |                        |
|     |                                                     | Burial          |     |       |      |                     |                          |                  |                        |

Form AI, Copyright 1963 by The Everton Publishing, Inc., P.O. Box 318, Leavenworth, Kansas. Publishers of THE GENEOLOGICAL HELPER. Send for a free catalogue with this and full description of many genealogical aids.

**FAMILY GROUP NO.**

**Husband's Full Name**

*Daniel Coffelt*

This Information Obtained From:

| Husband's Data                 | Day    | Month | Year        | City, Town or Place | County or Province, etc. | State or Country | Add. Info. on Husband |
|--------------------------------|--------|-------|-------------|---------------------|--------------------------|------------------|-----------------------|
| 1. <i>Mittie Coffelt Oarel</i> | Birth  |       | <i>1820</i> |                     | <i>Marion</i>            | <i>TN</i>        |                       |
| 2. <i>Mrs Lavinia Stuski</i>   | Chr'nd |       |             |                     |                          |                  |                       |
| 3. <i>1870 Dallas Co. MO.</i>  | Mar.   |       |             |                     |                          |                  |                       |
| 4. <i>1850 Marion Co. TN</i>   | Death  |       |             |                     |                          |                  |                       |
| 5. <i>1860 Dallas Co. MO.</i>  | Burial |       |             |                     |                          |                  |                       |

|                                                |                     |  |  |                    |  |               |  |
|------------------------------------------------|---------------------|--|--|--------------------|--|---------------|--|
| 6. <i>1880</i>                                 | Places of Residence |  |  |                    |  |               |  |
| 7. <i>Jesse &amp; Joyce Coffelt, Davis Co.</i> | Occupation          |  |  | Church Affiliation |  | Military Rec. |  |

Other wives, if any, No. (1) (2) etc. Make separate sheet for each mar.

His Father *Jacob Coffelt* Mother's Maiden Name *Suannah Wyatt*

**Wife's Full Maiden Name**

*Rebecca Melaney*

| Wife's Data | Day | Month | Year        | City, Town or Place | County or Province, etc. | State or Country | Add. Info. on Wife |
|-------------|-----|-------|-------------|---------------------|--------------------------|------------------|--------------------|
| Birth       |     |       | <i>1826</i> | <i>1822</i>         |                          | <i>TN</i>        |                    |
| Chr'nd      |     |       |             |                     |                          |                  |                    |
| Death       |     |       |             |                     |                          |                  |                    |
| Burial      |     |       |             |                     |                          |                  |                    |

Compiler

Places of Residence

**RUTH C. McQUERRY**

Occupation if other than housewife

Church Affiliation

Address **2938 ROBERTA DR.**

Other husbands, if any, No. (1) (2) etc. Make separate sheet for each mar.

City, State **ORANGE, CA 92669**

Mar Father

Mother's Maiden Name

Date **ORANGE, CA 92669**

| Sex | Children's Name in Full (Arrange in order of birth) | Children's Data | Day        | Month       | Year        | City, Town or Place    | County or Province, etc. | State or Country | Add. Info. on Children            |
|-----|-----------------------------------------------------|-----------------|------------|-------------|-------------|------------------------|--------------------------|------------------|-----------------------------------|
|     | 1. <i>Martin L. Coffelt</i>                         | Birth           |            |             | <i>1844</i> |                        |                          | <i>TN</i>        |                                   |
|     | Full Name of Spouse* <i>Mary C. Martin</i>          | Mar.            | <i>24</i>  | <i>MAR</i>  | <i>1893</i> |                        |                          |                  |                                   |
|     | Death                                               |                 |            |             |             |                        |                          |                  |                                   |
|     | Burial                                              |                 |            |             |             |                        |                          |                  |                                   |
|     | 2. <i>Henry Coffelt</i>                             | Birth           |            |             | <i>1845</i> |                        |                          | <i>TN</i>        |                                   |
|     | Full Name of Spouse* <i>S. Robinson</i>             | Mar.            | <i>29</i>  | <i>Jan</i>  | <i>1871</i> |                        |                          |                  |                                   |
|     | Death                                               |                 |            |             |             |                        |                          |                  |                                   |
|     | Burial                                              |                 |            |             |             |                        |                          |                  |                                   |
|     | 3. <i>Viola Coffelt</i>                             | Birth           |            |             | <i>1846</i> |                        |                          | <i>TN</i>        |                                   |
|     | Full Name of Spouse*                                | Mar.            |            |             |             |                        |                          |                  |                                   |
|     | Death                                               |                 |            |             |             |                        |                          |                  |                                   |
|     | Burial                                              |                 |            |             |             |                        |                          |                  |                                   |
|     | 4. <i>William Coffelt</i>                           | Birth           |            |             | <i>1847</i> |                        |                          | <i>TN</i>        |                                   |
|     | Full Name of Spouse*                                | Mar.            |            |             |             |                        |                          |                  |                                   |
|     | Death                                               |                 |            |             |             |                        |                          |                  |                                   |
|     | Burial                                              |                 |            |             |             |                        |                          |                  |                                   |
|     | 5. <i>George T. Coffelt</i>                         | Birth           | <i>23</i>  | <i>May</i>  | <i>1848</i> |                        |                          | <i>TN</i>        |                                   |
|     | Full Name of Spouse*                                | Mar.            | <i>2</i>   |             |             |                        |                          |                  |                                   |
|     | Death                                               | <i>18</i>       | <i>sep</i> | <i>1875</i> |             | <i>Nallas</i>          | <i>MO</i>                |                  |                                   |
|     | Burial                                              |                 |            |             |             |                        |                          |                  |                                   |
|     | 6. <i>Rachel J. Coffelt</i>                         | Birth           |            |             | <i>1850</i> |                        |                          | <i>TN</i>        | <i>2nd husband - George Engle</i> |
|     | Full Name of Spouse* <i>Joseph D. Morgan</i>        | Mar.            | <i>24</i>  | <i>Aug</i>  | <i>1870</i> |                        | <i>Nallas</i>            | <i>MO</i>        |                                   |
|     | Death                                               |                 |            |             |             |                        |                          |                  |                                   |
|     | Burial                                              |                 |            |             |             |                        |                          |                  |                                   |
|     | 7. <i>John W. Coffelt</i>                           | Birth           |            |             | <i>1852</i> |                        |                          | <i>TN</i>        |                                   |
|     | Full Name of Spouse* <i>Mary E. Norman</i>          | Mar.            | <i>16</i>  | <i>Apr</i>  | <i>1876</i> |                        |                          |                  |                                   |
|     | Death                                               | <i>30</i>       | <i>Nov</i> | <i>1930</i> |             |                        |                          |                  |                                   |
|     | Burial                                              |                 |            |             |             |                        |                          |                  |                                   |
|     | 8. <i>Mary M. Coffelt</i>                           | Birth           |            |             | <i>1854</i> |                        |                          | <i>MO</i>        | <i>Issue 7</i>                    |
|     | Full Name of Spouse* <i>William M. Duckworth</i>    | Mar.            | <i>28</i>  | <i>Dec</i>  | <i>1873</i> |                        |                          |                  |                                   |
|     | Death                                               |                 |            |             |             |                        |                          |                  |                                   |
|     | Burial                                              |                 |            |             |             |                        |                          |                  |                                   |
|     | 9. <i>Richard Lafayette Coffelt</i>                 | Birth           | <i>12</i>  | <i>Feb</i>  | <i>1856</i> |                        |                          | <i>MO</i>        |                                   |
|     | Full Name of Spouse* <i>Josephine McGee</i>         | Mar.            | <i>30</i>  | <i>Sep</i>  | <i>1877</i> |                        |                          |                  |                                   |
|     | Death                                               | <i>28</i>       | <i>Mar</i> | <i>1922</i> |             | <i>Bera Cem. Atoka</i> |                          | <i>OK</i>        |                                   |
|     | Burial                                              |                 |            |             |             |                        |                          |                  |                                   |
|     | 10. <i>Lander B. Coffelt</i>                        | Birth           |            |             | <i>1858</i> |                        |                          | <i>MO</i>        |                                   |
|     | Full Name of Spouse* <i>James Martin</i>            | Mar.            |            |             |             |                        |                          |                  |                                   |
|     | Death                                               |                 |            |             |             |                        |                          |                  |                                   |
|     | Burial                                              |                 |            |             |             |                        |                          |                  |                                   |

Form 11, Copyright 1963 by The Bowen Publishers, Inc. P.O. Box 1011, Nashville, Tennessee 37203. Send for a free catalog with state and full descriptions of many genealogical aids.

\*If married more than once No. each mar. (1) (2) etc. and list in "Add. info. on children" column. Use reverse side for additional children, other notes, references or information.

11. Rebecca J. Coffelt to James Martin  
b 1860  
Pb MO  
M 20 JAN 1880  
d  
Pd

12. Frank S. (Francis) Coffelt to Clara E. Sunderland  
b 1864<sup>(b)</sup>  
Pb MO  
M 24 Aug 1883  
d  
Pd

13. Phillip Coffelt to Hannah A. Owens  
b 1868 1865<sup>(b)</sup> 1864<sup>(?)</sup>  
Pb MO  
M 26 July 1885  
d  
Pd

14. Posey J. (Parry?) to E. H. Norman  
b. 1866 1868<sup>(b)</sup>  
Pb. MO  
M 1 July 1886  
d  
Pd

15. Walter Coffelt to Margaret Lee  
b Feb 1867\*  
Pb MO  
M 1890  
d  
Pd

b Apr 1870\*  
pb Iowa  
d  
pd

\*1900 Dallas Co. Mo.  
1910 Lawrence " "

**FAMILY GROUP NO.**

**Husband's Full Name** *Daniel Coffelt*

This information Obtained From:

| 1. <i>Mollie Coffelt Oazel</i> | 2. <i>Mrs Fannie Stricki</i> | 3. <i>1870 Dallas Co. MO</i> | 4. <i>1850 Marion Co. TN</i> | 5. <i>1860 Dallas Co MO.</i> |
|--------------------------------|------------------------------|------------------------------|------------------------------|------------------------------|
| Birth                          | Chr'nd                       | Mar.                         | Death                        | Burial                       |
|                                |                              |                              |                              |                              |

6. *TGI; L.D.S. Garden Grove CA* Places of Residence

7. *1880 Dallas Co. MO. James T* Occupation Church Affiliation Military Rec.

8. *Jack & Joyce Coffelt* Other wives, if any, No. (1) (2) etc. Make separate sheet for each mar.

His Father *George Coffelt* Mother's Maiden Name *Susannah Wyatt*

Wife's Full Maiden Name *Rebecca Helaney*

Wife's Date Day Month Year City, Town or Place County or Province, etc. State or Country Add. Info. on Wife

Birth *1826* *TN*

Chr'nd

Death

Burial

Compiler *RUTH C. McQUERRY* Places of Residence

Address *2938 ROBERTA DR.* Occupation if other than housewife Church Affiliation

City, State *ORANGE, CA 92669* Other husbands, if any, No. (1) (2) etc. Make separate sheet for each mar.

Date *ORANGE, CA 92669* Her Father Mother's Maiden Name

Sex Children's Name in Full (Arrange in order of birth) Children's Date Day Month Year City, Town or Place County or Province, etc. State or Country Add. Info. on Children

1 *Martin L. Coffelt* Birth *1844* *TN*

Full Name of Spouse\* *Mary C. Martin* Mar. *24 MAR 1895*

Death

Burial

2 *Henry Coffelt* Birth *1845* *TN*

Full Name of Spouse\* *S. Robinson* Mar. *29 Jan 1871* *Dallas MO*

Death

Burial

3 *Wilisa Coffelt* Birth *1846* *TN*

Full Name of Spouse\* Mar.

Death

Burial

4 *William Coffelt* Birth *1847* *TN*

Full Name of Spouse\* Mar.

Death

Burial

5 *George T. Coffelt* Birth *23 May 1848* *TN*

Full Name of Spouse\* Mar. *2*

Death *18 Sep 1875* *Dallas MO*

Burial

6 *Rachel J Coffelt* Birth *1850* *TN* *2nd hus -*

Full Name of Spouse\* *Joseph D. Morgan* Mar. *24 Aug 1870* *Dallas MO* *George Engle*

Death

Burial

7 *John W. Coffelt* Birth *1852* *TN*

Full Name of Spouse\* *Mary E. Norman* Mar. *16 Apr 1876* *DALLAS MO*

Death *30 NOV 1930*

Burial

8 *Mary M Coffelt* Birth *1854* *MO* *ISRAEL*

Full Name of Spouse\* *William M. Duckworth* Mar. *28 Dec 1873* *Dallas MO* *JOHN*

Death

Burial

9 *Richard Lafayette Coffelt* Birth *12 Feb 1856* *MO*

Full Name of Spouse\* *Josephine McGee* Mar. *30 Sep 1877* *Dallas MO*

Death *28 Mar 1922*

Burial *Atoka OK* *Bera Cem*

10 *Lander B. Coffelt* Birth *1858* *MO* *2nd hus -*

Full Name of Spouse\* *Henry Anderson* Mar. *1858* *MO* *James Martin*

Form AL Copyright 1963 by The Everton Publishers, Inc. P.O. Box 100, Logan, Utah. Publishers of THE GENERALIZED HELPER. Send for a free catalogue with lists and full descriptions of many genealogical aids.

11. Rebecca J. Coffelt to James Martin

b 1860

Pb

MO

M

20 JAN 1880<sup>3</sup>

dallas Co. MO (Still at home in June 1880 Census)

d

Pd

12. Frank S. (Francis) Coffelt to Clara E. Sunderland

b 1864

Pb MO

M 24 Aug 1823 ⑧

d

Pd

13. Phillip Coffelt to Hannah A. Owens

b 1868

Pb MO

M 26 July 1885 Dallas Co. MO.

d

Pd

14. Posey J. (Parry?)

b. 1866

to E. H. Norman

Pb.

M 1 July 1886

d

Pd

15. Walter Coffelt to Margaret Lee

b Feb 1867

b Apr 1870

Pb MO

Pb IOWA

M 1890

Issue:

Oscar C.

b Feb 1891

Pb MO

d

Pd



Josephine McCree D 30 July 1862  
To Dallas Co. Mo  
D 22 Oct 1929  
p D Atoka, OK

Fran Williams  
270 La Jolla Dr  
Pismo, CA 93444





**FAMILY GROUP NO.**

**Husband's Full Name**

*Richard Lafayette Coffelt*

This Information Obtained From:

| Husband's Data                          | Day Month Year           | City, Town or Place | County or Province, etc. | State or Country | Add. Info. on Husband |
|-----------------------------------------|--------------------------|---------------------|--------------------------|------------------|-----------------------|
| 1. 1880 <i>Wallas Co. Mo.</i>           | Birth <i>12 Feb 1856</i> |                     |                          | <i>MO</i>        |                       |
| <i>Inspers wife</i>                     | Chr'nd                   |                     |                          |                  |                       |
| 2. 1900 <i>Wallas Co. Mo. Benton T.</i> | Mar. <i>30 Sept 1877</i> |                     |                          |                  |                       |
| 3. 1910 " "                             | Death <i>28 Mar 1922</i> |                     |                          |                  |                       |
| 4. <i>Fran Williams</i>                 | Burial                   |                     |                          |                  |                       |

270 *La Joya Dr*  
*Tupero, CA 93444 (1988)*

Other wives, if any. No. (1) (2) etc. Make separate sheet for each mar.

His Father *Maribel Coffelt* Mother's Maiden Name *Rebecca Wainey*

**Wife's Full Maiden Name**

*Josephine Mc Kee*

| Wife's Data | Day Month Year                  | City, Town or Place       | County or Province, etc. | State or Country | Add. Info. on Wife |
|-------------|---------------------------------|---------------------------|--------------------------|------------------|--------------------|
| Birth       | <i>30 Jul 1862</i> <sup>④</sup> | <i>Wallas</i>             |                          | <i>MO</i>        |                    |
| Chr'nd      |                                 |                           |                          |                  |                    |
| Death       | <i>22 Oct 1929</i>              | <i>Atoka</i> <sup>④</sup> |                          | <i>OK</i>        |                    |
| Burial      |                                 |                           |                          |                  |                    |

Compiler: *Places of Residence*

Address: *Occupation if other than housewife* Church Affiliation

City, State: *Other husbands, if any. No. (1) (2) etc. Make separate sheet for each mar.*

Date: *Her Father* Mother's Maiden Name

From All Copyright 1988 by The Everton Publishers, Inc. P.O. Box 118, Independence, MO 64601. GENERAL HISTORICAL HELPER. Send for a free catalogue with lists and full descriptions of many genealogical aids.

| Sex | Children's Name in Full (Arrange in order of birth) | Children's Data | Day Month Year               | City, Town or Place | County or Province, etc. | State or Country | Add. Info. on Children    |
|-----|-----------------------------------------------------|-----------------|------------------------------|---------------------|--------------------------|------------------|---------------------------|
|     | 1 <i>Cora Coffelt</i> <sup>①</sup>                  | Birth           | <i>Mar 1880</i> <sup>①</sup> |                     |                          | <i>MO</i>        |                           |
|     | Full Name of Spouse*                                | Mar.            |                              |                     |                          |                  |                           |
|     |                                                     | Death           |                              |                     |                          |                  |                           |
|     |                                                     | Burial          |                              |                     |                          |                  |                           |
|     | 2 <i>Leonard Coffelt</i> <sup>2</sup>               | Birth           | <i>Jul 1881</i> <sup>2</sup> |                     |                          | <i>MO</i>        |                           |
|     | Full Name of Spouse* <i>Annie</i> <sup>③</sup>      | Mar.            |                              |                     |                          |                  |                           |
|     |                                                     | Death           |                              |                     |                          |                  |                           |
|     |                                                     | Burial          |                              |                     |                          |                  |                           |
|     | 3 <i>Grover Coffelt</i> <sup>2</sup>                | Birth           | <i>May 1885</i> <sup>2</sup> |                     |                          | <i>MO</i>        |                           |
|     | Full Name of Spouse*                                | Mar.            |                              |                     |                          |                  |                           |
|     |                                                     | Death           |                              |                     |                          |                  |                           |
|     |                                                     | Burial          |                              |                     |                          |                  |                           |
|     | 4 <i>Elda A. Coffelt</i> <sup>2</sup>               | Birth           | <i>Oct 1887</i> <sup>②</sup> |                     |                          | <i>MO</i>        |                           |
|     | Full Name of Spouse*                                | Mar.            |                              |                     |                          |                  |                           |
|     |                                                     | Death           |                              |                     |                          |                  |                           |
|     |                                                     | Burial          |                              |                     |                          |                  |                           |
|     | 5 <i>Josephine Coffelt</i> <sup>②</sup>             | Birth           | <i>Jul 1889</i> <sup>②</sup> |                     |                          | <i>MO</i>        |                           |
|     | Full Name of Spouse*                                | Mar.            |                              |                     |                          |                  |                           |
|     |                                                     | Death           |                              |                     |                          |                  |                           |
|     |                                                     | Burial          |                              |                     |                          |                  |                           |
|     | 6 <i>Mamie Coffelt</i>                              | Birth           |                              |                     |                          |                  | <i>2 daughters Eunice</i> |
|     | Full Name of Spouse* <i>Will Hills</i>              | Mar.            |                              |                     |                          |                  |                           |
|     |                                                     | Death           |                              |                     |                          |                  |                           |
|     |                                                     | Burial          |                              |                     |                          |                  |                           |
|     | 7                                                   | Birth           |                              |                     |                          |                  |                           |
|     | Full Name of Spouse*                                | Mar.            |                              |                     |                          |                  |                           |
|     |                                                     | Death           |                              |                     |                          |                  |                           |
|     |                                                     | Burial          |                              |                     |                          |                  |                           |
|     | 8                                                   | Birth           |                              |                     |                          |                  |                           |
|     | Full Name of Spouse*                                | Mar.            |                              |                     |                          |                  |                           |
|     |                                                     | Death           |                              |                     |                          |                  |                           |
|     |                                                     | Burial          |                              |                     |                          |                  |                           |
|     | 9                                                   | Birth           |                              |                     |                          |                  |                           |
|     | Full Name of Spouse*                                | Mar.            |                              |                     |                          |                  |                           |
|     |                                                     | Death           |                              |                     |                          |                  |                           |
|     |                                                     | Burial          |                              |                     |                          |                  |                           |
|     | 10                                                  | Birth           |                              |                     |                          |                  |                           |
|     | Full Name of Spouse*                                | Mar.            |                              |                     |                          |                  |                           |
|     |                                                     | Death           |                              |                     |                          |                  |                           |
|     |                                                     | Burial          |                              |                     |                          |                  |                           |

\*If married more than once No. each mar. (1) (2) etc. and list in "Add. info. on children" column. Use reverse side for additional children, other notes, references or information

**FAMILY GROUP NO.**

**Husband's Full Name**

*Richard Lafayette Coffelt #9*

This information Obtained From:

|                                          | Husband's Date | Day Month Year      | City, Town or Place | County or Province, etc. | State or Country | Add. Info. on Husband |
|------------------------------------------|----------------|---------------------|---------------------|--------------------------|------------------|-----------------------|
| 1. <i>Fran Williams</i>                  | Birth          | <i>12 Feb 1856</i>  |                     |                          | <i>MO</i>        |                       |
| <i>270 La Jara W</i>                     | Chr'd          |                     |                     |                          |                  |                       |
| <i>Nipond Ct 93444</i>                   | Mar.           | <i>30 Sept 1877</i> |                     | <i>Dallas</i>            | <i>MO</i>        |                       |
| 2. <i>1880 Dallas Co. Mo Jasper Twp</i>  | Death          | <i>28 Mar 1923</i>  |                     |                          |                  |                       |
| 3. <i>1900 Dallas Co. Mo. Benton Twp</i> | Burial         |                     |                     |                          |                  |                       |

Places of Residence

Occupation Church Affiliation Military Rec.

Other wives, if any. No. (1) (2) etc. Make separate sheet for each mar.

His Father

Mother's Maiden Name

**Wife's Full Maiden Name**

*Josephine M. Kee* <sup>3</sup> { *6 kids*  
*6 living* }

| Wife's Date | Day Month Year     | City, Town or Place | County or Province, etc. | State or Country | Add. Info. on Wife |
|-------------|--------------------|---------------------|--------------------------|------------------|--------------------|
| Birth       | <i>30 Jul 1862</i> | <i>Dallas</i>       |                          | <i>MO</i>        |                    |
| Chr'd       |                    |                     |                          |                  |                    |
| Death       | <i>22 Oct 1929</i> | <i>ATOKA</i>        |                          | <i>OK</i>        |                    |
| Burial      |                    |                     |                          |                  |                    |

Compiler

Places of Residence

Address

Occupation if other than housewife

Church Affiliation

City, State

Other husbands, if any. No. (1) (2) etc. Make separate sheet for each mar.

Date

Her Father

Mother's Maiden Name

From At. Copyright 1953 by The American Publishers, Inc. P.O. Box 388, Leesport, Pa. Publishers of THE GENEALOGICAL HELPER. Send for a free catalogue with lists and full descriptions of many genealogical aids.

| Sex | Children's Name in Full (Arrange in order of birth) | Children's Date | Day Month Year  | City, Town or Place | County or Province, etc. | State or Country | Add. Info. on Children |
|-----|-----------------------------------------------------|-----------------|-----------------|---------------------|--------------------------|------------------|------------------------|
| F.  | 1 <i>Cora Coffelt</i>                               | Birth           | <i>Mar 1880</i> | <i>Dallas</i>       |                          | <i>MO</i>        |                        |
|     | Full Name of Spouse*                                | Mar.            |                 |                     |                          |                  |                        |
|     |                                                     | Death           |                 |                     |                          |                  |                        |
|     |                                                     | Burial          |                 |                     |                          |                  |                        |
| M   | 2 <i>Leonard Coffelt</i> <sup>3</sup>               | Birth           | <i>Jul 1881</i> | <i>Dallas</i>       |                          | <i>MO</i>        |                        |
|     | Full Name of Spouse*                                | Mar.            |                 |                     |                          |                  |                        |
|     | <i>Annie</i> <sup>3</sup>                           | Death           |                 |                     |                          |                  |                        |
|     |                                                     | Burial          |                 |                     |                          |                  |                        |
| M   | 3 <i>Grover Coffelt</i>                             | Birth           | <i>May 1885</i> | <i>Dallas</i>       |                          | <i>MO</i>        |                        |
|     | Full Name of Spouse*                                | Mar.            |                 |                     |                          |                  |                        |
|     |                                                     | Death           |                 |                     |                          |                  |                        |
|     |                                                     | Burial          |                 |                     |                          |                  |                        |
| F   | 4 <i>Eda A. Coffelt</i>                             | Birth           | <i>Oct 1887</i> | <i>Dallas</i>       |                          | <i>MO</i>        |                        |
|     | Full Name of Spouse*                                | Mar.            |                 |                     |                          |                  |                        |
|     |                                                     | Death           |                 |                     |                          |                  |                        |
|     |                                                     | Burial          |                 |                     |                          |                  |                        |
| F   | 5 <i>Josephine Coffelt</i>                          | Birth           | <i>Jul 1889</i> | <i>Dallas</i>       |                          | <i>MO</i>        |                        |
|     | Full Name of Spouse*                                | Mar.            |                 |                     |                          |                  |                        |
|     |                                                     | Death           |                 |                     |                          |                  |                        |
|     |                                                     | Burial          |                 |                     |                          |                  |                        |
| F   | 6 <i>Mamie Coffelt</i>                              | Birth           |                 |                     |                          |                  | <i>2 dau</i>           |
|     | Full Name of Spouse*                                | Mar.            |                 |                     |                          | <i>MO</i>        | <i>Emiel</i>           |
|     | <i>Will Hills</i>                                   | Death           |                 |                     |                          |                  | <i>?</i>               |
|     |                                                     | Burial          |                 |                     |                          |                  |                        |
|     | 7                                                   | Birth           |                 |                     |                          |                  |                        |
|     |                                                     | Mar.            |                 |                     |                          |                  |                        |
|     | Full Name of Spouse*                                | Death           |                 |                     |                          |                  |                        |
|     |                                                     | Burial          |                 |                     |                          |                  |                        |
|     | 8                                                   | Birth           |                 |                     |                          |                  |                        |
|     |                                                     | Mar.            |                 |                     |                          |                  |                        |
|     | Full Name of Spouse*                                | Death           |                 |                     |                          |                  |                        |
|     |                                                     | Burial          |                 |                     |                          |                  |                        |
|     | 9                                                   | Birth           |                 |                     |                          |                  |                        |
|     |                                                     | Mar.            |                 |                     |                          |                  |                        |
|     | Full Name of Spouse*                                | Death           |                 |                     |                          |                  |                        |
|     |                                                     | Burial          |                 |                     |                          |                  |                        |
|     | 10                                                  | Birth           |                 |                     |                          |                  |                        |
|     |                                                     | Mar.            |                 |                     |                          |                  |                        |
|     | Full Name of Spouse*                                | Death           |                 |                     |                          |                  |                        |
|     |                                                     | Burial          |                 |                     |                          |                  |                        |

\*If married more than once No. each mar. (1) (2) etc. and list in "Add. info. on children" column. Use reverse side for additional children, other notes, references or information.

**FAMILY GROUP NO.**

**Husband's Full Name**

*Walter Coffelt*

This Information Obtained From:

|                                 | Husband's Date | Day Month Year    | City, Town or Place | County or Province, etc. | State or Country | Add. Info. on Husband |
|---------------------------------|----------------|-------------------|---------------------|--------------------------|------------------|-----------------------|
| 1. <i>1900 Nallas Co. MO.</i>   | Birth          | <i>Feb-1867</i> ① |                     |                          | <i>MO</i>        |                       |
| 2. <i>1910 Lawrence Co. MO.</i> | Chr'nd         |                   |                     |                          |                  |                       |
|                                 | Mar.           |                   |                     |                          |                  |                       |
|                                 | Death          |                   |                     |                          |                  |                       |
|                                 | Burial         |                   |                     |                          |                  |                       |

Places of Residence

Occupation

Church Affiliation

Military Rec.

Other wives, if any. No. (1) (2) etc. Make separate sheet for each mar.

His Father *Daniel Coffelt*

Mother's Maiden Name *Rebecca McKinney*

**Wife's Full Maiden Name**

*Margaret Lee*

|  | Wife's Date | Day Month Year    | City, Town or Place | County or Province, etc. | State or Country | Add. Info. on Wife |
|--|-------------|-------------------|---------------------|--------------------------|------------------|--------------------|
|  | Birth       | <i>Apr 1870</i> ① |                     |                          | <i>Iowa</i>      |                    |
|  | Chr'nd      |                   |                     |                          |                  |                    |
|  | Death       |                   |                     |                          |                  |                    |
|  | Burial      |                   |                     |                          |                  |                    |

Compiler

Places of Residence

Address

Occupation if other than housewife

Church Affiliation

City, State

Other husbands, if any. No. (1) (2) etc. Make separate sheet for each mar.

Date

Her Father *Anderson Lee* ②

Mother's Maiden Name

Form 11, Copyright 1928 by The Eastern Publishers, Inc. P.O. Box 111, Philadelphia, Pa. 19106. This is a GENERAL PURPOSE form for a three column card. Lists and full descriptions of many genealogical aids.

| Sex | Children's Name in Full (Arrange in order of birth) | Children's Date | Day Month Year  | City, Town or Place | County or Province, etc. | State or Country | Add. Info. on Children |
|-----|-----------------------------------------------------|-----------------|-----------------|---------------------|--------------------------|------------------|------------------------|
| M   | 1 <i>Archer C. Coffelt</i> ②                        | Birth           | <i>Feb 1891</i> |                     |                          | <i>MO</i>        |                        |
|     | Full Name of Spouse*                                | Mar.            |                 |                     |                          |                  |                        |
|     |                                                     | Death           |                 |                     |                          |                  |                        |
|     |                                                     | Burial          |                 |                     |                          |                  |                        |
| M   | 2 <i>Ralph Coffelt</i> ②                            | Birth           | <i>1901</i>     |                     |                          | <i>MO.</i>       |                        |
|     | Full Name of Spouse*                                | Mar.            |                 |                     |                          |                  |                        |
|     |                                                     | Death           |                 |                     |                          |                  |                        |
|     |                                                     | Burial          |                 |                     |                          |                  |                        |
| F   | 3 <i>Leola Coffelt</i> ②                            | Birth           | <i>1903</i>     |                     |                          | <i>MO</i>        |                        |
|     | Full Name of Spouse*                                | Mar.            |                 |                     |                          |                  |                        |
|     |                                                     | Death           |                 |                     |                          |                  |                        |
|     |                                                     | Burial          |                 |                     |                          |                  |                        |
| F   | 4 <i>Marsie Coffelt</i> ③                           | Birth           | <i>1908</i>     |                     |                          | <i>MO</i>        |                        |
|     | Full Name of Spouse*                                | Mar.            |                 |                     |                          |                  |                        |
|     |                                                     | Death           |                 |                     |                          |                  |                        |
|     |                                                     | Burial          |                 |                     |                          |                  |                        |
|     | 5                                                   | Birth           |                 |                     |                          |                  |                        |
|     | Full Name of Spouse*                                | Mar.            |                 |                     |                          |                  |                        |
|     |                                                     | Death           |                 |                     |                          |                  |                        |
|     |                                                     | Burial          |                 |                     |                          |                  |                        |
|     | 6                                                   | Birth           |                 |                     |                          |                  |                        |
|     | Full Name of Spouse*                                | Mar.            |                 |                     |                          |                  |                        |
|     |                                                     | Death           |                 |                     |                          |                  |                        |
|     |                                                     | Burial          |                 |                     |                          |                  |                        |
|     | 7                                                   | Birth           |                 |                     |                          |                  |                        |
|     | Full Name of Spouse*                                | Mar.            |                 |                     |                          |                  |                        |
|     |                                                     | Death           |                 |                     |                          |                  |                        |
|     |                                                     | Burial          |                 |                     |                          |                  |                        |
|     | 8                                                   | Birth           |                 |                     |                          |                  |                        |
|     | Full Name of Spouse*                                | Mar.            |                 |                     |                          |                  |                        |
|     |                                                     | Death           |                 |                     |                          |                  |                        |
|     |                                                     | Burial          |                 |                     |                          |                  |                        |
|     | 9                                                   | Birth           |                 |                     |                          |                  |                        |
|     | Full Name of Spouse*                                | Mar.            |                 |                     |                          |                  |                        |
|     |                                                     | Death           |                 |                     |                          |                  |                        |
|     |                                                     | Burial          |                 |                     |                          |                  |                        |
|     | 10                                                  | Birth           |                 |                     |                          |                  |                        |
|     | Full Name of Spouse*                                | Mar.            |                 |                     |                          |                  |                        |
|     |                                                     | Death           |                 |                     |                          |                  |                        |
|     |                                                     | Burial          |                 |                     |                          |                  |                        |

\*If married more than once No. each mar. (1) (2) etc. and list in "Add. info. on children" column. Use reverse side for additional children, other notes, references or information.



**FAMILY GROUP NO.**

**Husband's Full Name**

*John Coffelt*

This Information Obtained From:

- 1. BK: Cemeteries in Cole Co MO. Recorded in 1930s pt I
- 2. 1850 Cole Co MO 12 Oct

| Husband's Data | Day Month Year | City, Town or Place | County or Province, etc. | State or Country | Add. info. on Husband |
|----------------|----------------|---------------------|--------------------------|------------------|-----------------------|
| Birth          |                |                     |                          |                  |                       |
| Chr'd          |                |                     |                          |                  |                       |
| Mar.           |                |                     |                          |                  |                       |
| Death          |                |                     |                          |                  |                       |
| Burial         |                |                     |                          |                  |                       |

Places of Residence  
 Occupation Church Affiliation Military Rec.  
 Other wives, if any, No. (1) (2) etc. Make separate sheet for each mar.  
 His Father Mother's Maiden Name

**Wife's Full Maiden Name**

*Mary (Paly)<sup>2</sup>*

| Wife's Data | Day Month Year | City, Town or Place | County or Province, etc. | State or Country | Add. info. on Wife             |
|-------------|----------------|---------------------|--------------------------|------------------|--------------------------------|
| Birth       | 14 Feb 1802    |                     |                          | KY               |                                |
| Chr'd       |                |                     |                          |                  |                                |
| Death       | (22 May 1824?) |                     |                          |                  |                                |
| Burial      |                | Elston              | Cole?                    | MO               | T45 North R 13 West Section 26 |

Places of Residence  
 Occupation if other than housewife Church Affiliation  
 Other husbands, if any, No. (1) (2) etc. Make separate sheet for each mar.  
 Her Father Mother's Maiden Name

Compiler  
 Address  
 City, State  
 Date

**RUTH C. McQUERRY**  
 2938 ROBERTA DR.  
 ORANGE, CA 92669

| Sex | Children's Name in Full (Arrange in order of birth) | Children's Data | Day Month Year               | City, Town or Place | County or Province, etc. | State or Country | Add. info. on Children |
|-----|-----------------------------------------------------|-----------------|------------------------------|---------------------|--------------------------|------------------|------------------------|
|     | 1 <i>David Coffelt</i>                              | Birth           | 1825                         |                     |                          | KY               |                        |
|     | Full Name of Spouse*                                | Mar.            |                              |                     |                          |                  |                        |
|     |                                                     | Death           |                              |                     |                          |                  |                        |
|     |                                                     | Burial          |                              |                     |                          |                  |                        |
|     | 2 <i>James William Coffelt</i>                      | Birth           | 1827                         |                     |                          | KY               |                        |
|     | Full Name of Spouse*                                | Mar.            |                              |                     |                          |                  |                        |
|     |                                                     | Death           |                              |                     |                          |                  |                        |
|     |                                                     | Burial          |                              |                     |                          |                  |                        |
|     | 3 <i>Marial Coffelt</i>                             | Birth           | 26 June 1831/2 <sup>52</sup> |                     |                          | MO               |                        |
|     | Full Name of Spouse*                                | Mar.            |                              |                     |                          |                  |                        |
|     | 1. <i>Rebecca Swafford</i>                          | Death           | 13/24 June 1917              |                     |                          |                  |                        |
|     | 2. <i>Bernada Scruggs</i>                           | Burial          |                              | Hickory Hill        |                          | MO               |                        |
|     | 4 <i>Elizabeth Coffelt</i>                          | Birth           |                              |                     |                          |                  |                        |
|     | Full Name of Spouse*                                | Mar.            |                              |                     |                          |                  |                        |
|     |                                                     | Death           |                              |                     |                          |                  |                        |
|     |                                                     | Burial          |                              |                     |                          |                  |                        |
|     | 5                                                   | Birth           |                              |                     |                          |                  |                        |
|     | Full Name of Spouse*                                | Mar.            |                              |                     |                          |                  |                        |
|     |                                                     | Death           |                              |                     |                          |                  |                        |
|     |                                                     | Burial          |                              |                     |                          |                  |                        |
|     | 6                                                   | Birth           |                              |                     |                          |                  |                        |
|     | Full Name of Spouse*                                | Mar.            |                              |                     |                          |                  |                        |
|     |                                                     | Death           |                              |                     |                          |                  |                        |
|     |                                                     | Burial          |                              |                     |                          |                  |                        |
|     | 7                                                   | Birth           |                              |                     |                          |                  |                        |
|     | Full Name of Spouse*                                | Mar.            |                              |                     |                          |                  |                        |
|     |                                                     | Death           |                              |                     |                          |                  |                        |
|     |                                                     | Burial          |                              |                     |                          |                  |                        |
|     | 8                                                   | Birth           |                              |                     |                          |                  |                        |
|     | Full Name of Spouse*                                | Mar.            |                              |                     |                          |                  |                        |
|     |                                                     | Death           |                              |                     |                          |                  |                        |
|     |                                                     | Burial          |                              |                     |                          |                  |                        |
|     | 9                                                   | Birth           |                              |                     |                          |                  |                        |
|     | Full Name of Spouse*                                | Mar.            |                              |                     |                          |                  |                        |
|     |                                                     | Death           |                              |                     |                          |                  |                        |
|     |                                                     | Burial          |                              |                     |                          |                  |                        |
|     | 10                                                  | Birth           |                              |                     |                          |                  |                        |
|     | Full Name of Spouse*                                | Mar.            |                              |                     |                          |                  |                        |
|     |                                                     | Death           |                              |                     |                          |                  |                        |
|     |                                                     | Burial          |                              |                     |                          |                  |                        |

Form A1, Copyright 1963 by The Everton Publishers, Inc. P.O. Box 500, Logan, Utah. Publishers of THE GENEOLOGICAL HELPER. Send for a free catalogue with lists and full descriptions of many genealogical aids.

\*If married more than once No. each mar. (1) (2) etc. and list in "Add. info. on children" column. Use reverse side for additional children, other notes, references or information.



**FAMILY GROUP NO.**

**Husband's Full Name**

*Daniel Coffelt*

This Information Obtained From:

| Husband's Data                                               | Day Month Year       | City, Town or Place | County or Province, etc. | State or Country | Add. Info. on Husband |
|--------------------------------------------------------------|----------------------|---------------------|--------------------------|------------------|-----------------------|
| 1. BK: Cemeteries in Cole Co Mo<br>Recorded in 1930's Part I | Birth 26 June 1831   |                     |                          | KY               |                       |
| 2. 1860 Cole Co Mo Jefferson Twp                             | Mar.                 |                     |                          |                  |                       |
| 3. 1905 Cole Co Mo Clark Twp                                 | Death 13/24 Jan 1917 | Hickory Hill        | Cole                     | MO               |                       |

Places of Residence

Occupation Church Affiliation Military Rec.

Other wives, if any. No. (1) (2) etc. *2. Amanda Scruggs 30 Oct 1867 Cole Co Mo Bk C p 211*  
Make separate sheet for each mar.

His Father *John Coffelt* Mother's Maiden Name *Mary*

**Wife's Full Maiden Name**

*Rebecca Swaford*

| Wife's Data | Day Month Year | City, Town or Place | County or Province, etc. | State or Country | Add. Info. on Wife |
|-------------|----------------|---------------------|--------------------------|------------------|--------------------|
| Birth       | 24 Jan 1842    |                     |                          | TENN             |                    |
| Chr'd       |                |                     |                          |                  |                    |
| Death       | 14 Sept 1903   |                     | Cole                     |                  |                    |
| Burial      |                | Hickory Hill        | Cole                     | MO               |                    |

Places of Residence

Occupation if other than housewife Church Affiliation

Other husbands, if any. No. (1) (2) etc. Make separate sheet for each mar.

Her Father Mother's Maiden Name

Compiler

**RUTH C. McQUERRY**

Address

2938 ROBERTA DR.

City, State

ORANGE, CA 92669

Date

Other husbands, if any. No. (1) (2) etc. Make separate sheet for each mar.

Her Father Mother's Maiden Name

Other husbands, if any. No. (1) (2) etc. Make separate sheet for each mar.

Her Father Mother's Maiden Name

| Sex | Children's Name in Full (Arrange in order of birth) | Children's Data | Day Month Year        | City, Town or Place | County or Province, etc. | State or Country | Add. Info. on Children |
|-----|-----------------------------------------------------|-----------------|-----------------------|---------------------|--------------------------|------------------|------------------------|
|     | 1 <i>Emma Coffelt</i>                               | Birth           | 1853                  |                     |                          |                  |                        |
|     | Full Name of Spouse*                                | Mar.            |                       |                     |                          |                  |                        |
|     |                                                     | Death           |                       |                     |                          |                  |                        |
|     |                                                     | Burial          |                       |                     |                          |                  |                        |
|     | 2 <i>John Coffelt</i>                               | Birth           | 1855                  |                     |                          |                  |                        |
|     | Full Name of Spouse*                                | Mar.            |                       |                     |                          |                  |                        |
|     |                                                     | Death           |                       |                     |                          |                  |                        |
|     |                                                     | Burial          |                       |                     |                          |                  |                        |
|     | 3 <i>Joseph Coffelt</i>                             | Birth           | 1858                  |                     |                          |                  |                        |
|     | Full Name of Spouse*                                | Mar.            |                       |                     |                          |                  |                        |
|     |                                                     | Death           |                       |                     |                          |                  |                        |
|     |                                                     | Burial          |                       |                     |                          |                  |                        |
|     | 4                                                   | Birth           |                       |                     |                          |                  |                        |
|     | Full Name of Spouse*                                | Mar.            |                       |                     |                          |                  |                        |
|     |                                                     | Death           |                       |                     |                          |                  |                        |
|     |                                                     | Burial          |                       |                     |                          |                  |                        |
|     | 5                                                   | Birth           |                       |                     |                          |                  |                        |
|     | Full Name of Spouse*                                | Mar.            |                       |                     |                          |                  |                        |
|     |                                                     | Death           |                       |                     |                          |                  |                        |
|     |                                                     | Burial          |                       |                     |                          |                  |                        |
|     | 6                                                   | Birth           |                       |                     |                          |                  |                        |
|     | Full Name of Spouse*                                | Mar.            |                       |                     |                          |                  |                        |
|     |                                                     | Death           |                       |                     |                          |                  |                        |
|     |                                                     | Burial          |                       |                     |                          |                  |                        |
| F   | 7 <i>Eda B. Coffelt</i> <sup>3</sup>                | Birth           | Oct 1872 <sup>3</sup> |                     |                          | MISSOURI         |                        |
|     | Full Name of Spouse*                                | Mar.            |                       |                     |                          |                  |                        |
|     |                                                     | Death           |                       |                     |                          |                  |                        |
|     |                                                     | Burial          |                       |                     |                          |                  |                        |
| M   | 8 <i>Selsus A. Coffelt</i> <sup>3</sup>             | Birth           | Jul 1876 <sup>3</sup> |                     |                          | MISSOURI         |                        |
|     | Full Name of Spouse*                                | Mar.            |                       |                     |                          |                  |                        |
|     |                                                     | Death           |                       |                     |                          |                  |                        |
|     |                                                     | Burial          |                       |                     |                          |                  |                        |
| M   | 9 <i>Christopher C. Coffelt</i> <sup>3</sup>        | Birth           | Jul 1882 <sup>3</sup> |                     |                          | MISSOURI         |                        |
|     | Full Name of Spouse*                                | Mar.            |                       |                     |                          |                  |                        |
|     |                                                     | Death           |                       |                     |                          |                  |                        |
|     |                                                     | Burial          |                       |                     |                          |                  |                        |
| M   | 10 <i>David L. Coffelt</i> <sup>3</sup>             | Birth           | Oct 1883 <sup>3</sup> |                     |                          | MISSOURI         |                        |
|     | Full Name of Spouse*                                | Mar.            |                       |                     |                          |                  |                        |
|     |                                                     | Death           |                       |                     |                          |                  |                        |
|     |                                                     | Burial          |                       |                     |                          |                  |                        |

\*If married more than once No. each mar. (1) (2) etc. and list in "Add. info. on children" column. Use reverse side for additional children, other notes, references or information.

Form AI, Copyright 1983 by The Erwin Press Publishers, Inc., P.O. Box 144, Logan, Utah. Publishers of THE GENERALIZED BEEFEE. Send for a free catalogue with lists and full descriptions of many genealogical aids.

**FAMILY GROUP NO.**

**Husband's Full Name** *Thomas Coffelt*

This information Obtained From:

| Husband's Date                                           | Day    | Month | Year | City, Town or Place | County or Province, etc. | State or Country | Add. Info. on Husband |
|----------------------------------------------------------|--------|-------|------|---------------------|--------------------------|------------------|-----------------------|
| 1. BK: Missouri Marriages to 1850, Vol I, p 52, Cole Co. | Birth  |       | 1818 |                     |                          | KY               |                       |
| 2. 1850                                                  | Chr'd  |       |      |                     |                          |                  |                       |
| 3. 1860 Cole Co. Mo. Jefferson Ins.                      | Mar.   | 7     | Mar  | 1848                | Cole                     | MO               |                       |
|                                                          | Death  |       |      |                     |                          |                  |                       |
|                                                          | Burial |       |      |                     |                          |                  |                       |

Places of Residence

Occupation Church Affiliation Military Rec.

Other wives, if any. No. (1) (2) etc. Make separate sheet for each mar.

His Father *John Coffelt* Mother's Maiden Name *Mary*

**Wife's Full Maiden Name** *Caroline Stealy*

| Wife's Date | Day    | Month | Year | City, Town or Place | County or Province, etc. | State or Country | Add. Info. on Wife |
|-------------|--------|-------|------|---------------------|--------------------------|------------------|--------------------|
|             | Birth  |       | 1818 |                     |                          | TN               |                    |
|             | Chr'd  |       |      |                     |                          |                  |                    |
|             | Death  |       |      |                     |                          |                  |                    |
|             | Burial |       |      |                     |                          |                  |                    |

Compiler

**RUTH C. McQUERRY**

Address **2938 ROBERTA DR.**

Date **ORANGE, CA 92669**

Places of Residence

Occupation if other than housewife Church Affiliation

Other husbands, if any. No. (1) (2) etc. Make separate sheet for each mar.

Her Father Mother's Maiden Name

Form A1, Copyright 1963 by The Everton Publishers, Inc., P.O. Box 164, Leysin, Va. Publishers of THE GENEOLOGICAL HELPER. Send for a free catalogue with lists and full descriptions of many genealogical aids.

| Sex | Children's Name in Full (Arrange in order of birth) | Children's Date | Day | Month | Year | City, Town or Place | County or Province, etc. | State or Country | Add. Info. on Children |
|-----|-----------------------------------------------------|-----------------|-----|-------|------|---------------------|--------------------------|------------------|------------------------|
|     | 1 <i>Jno. S. Coffelt</i>                            | Birth           |     |       | 1849 |                     |                          | MO               |                        |
|     | Full Name of Spouse*                                | Mar.            |     |       |      |                     |                          |                  |                        |
|     |                                                     | Death           |     |       |      |                     |                          |                  |                        |
|     |                                                     | Burial          |     |       |      |                     |                          |                  |                        |
|     | 2 <i>Mary Coffelt</i>                               | Birth           |     |       | 1853 |                     |                          | MO               |                        |
|     | Full Name of Spouse*                                | Mar.            |     |       |      |                     |                          |                  |                        |
|     |                                                     | Death           |     |       |      |                     |                          |                  |                        |
|     |                                                     | Burial          |     |       |      |                     |                          |                  |                        |
|     | 3 <i>Phillip Coffelt</i>                            | Birth           |     |       | 1854 |                     |                          | MO               |                        |
|     | Full Name of Spouse*                                | Mar.            |     |       |      |                     |                          |                  |                        |
|     |                                                     | Death           |     |       |      |                     |                          |                  |                        |
|     |                                                     | Burial          |     |       |      |                     |                          |                  |                        |
|     | 4 <i>Margaret J. Coffelt</i>                        | Birth           |     |       | 1856 |                     |                          | MO               |                        |
|     | Full Name of Spouse*                                | Mar.            |     |       |      |                     |                          |                  |                        |
|     |                                                     | Death           |     |       |      |                     |                          |                  |                        |
|     |                                                     | Burial          |     |       |      |                     |                          |                  |                        |
|     | 5 <i>Matilda Coffelt</i>                            | Birth           |     |       | 1858 |                     |                          | MO               |                        |
|     | Full Name of Spouse*                                | Mar.            |     |       |      |                     |                          |                  |                        |
|     |                                                     | Death           |     |       |      |                     |                          |                  |                        |
|     |                                                     | Burial          |     |       |      |                     |                          |                  |                        |
|     | 6                                                   | Birth           |     |       |      |                     |                          |                  |                        |
|     | Full Name of Spouse*                                | Mar.            |     |       |      |                     |                          |                  |                        |
|     |                                                     | Death           |     |       |      |                     |                          |                  |                        |
|     |                                                     | Burial          |     |       |      |                     |                          |                  |                        |
|     | 7                                                   | Birth           |     |       |      |                     |                          |                  |                        |
|     | Full Name of Spouse*                                | Mar.            |     |       |      |                     |                          |                  |                        |
|     |                                                     | Death           |     |       |      |                     |                          |                  |                        |
|     |                                                     | Burial          |     |       |      |                     |                          |                  |                        |
|     | 8                                                   | Birth           |     |       |      |                     |                          |                  |                        |
|     | Full Name of Spouse*                                | Mar.            |     |       |      |                     |                          |                  |                        |
|     |                                                     | Death           |     |       |      |                     |                          |                  |                        |
|     |                                                     | Burial          |     |       |      |                     |                          |                  |                        |
|     | 9                                                   | Birth           |     |       |      |                     |                          |                  |                        |
|     | Full Name of Spouse*                                | Mar.            |     |       |      |                     |                          |                  |                        |
|     |                                                     | Death           |     |       |      |                     |                          |                  |                        |
|     |                                                     | Burial          |     |       |      |                     |                          |                  |                        |
|     | 10                                                  | Birth           |     |       |      |                     |                          |                  |                        |
|     | Full Name of Spouse*                                | Mar.            |     |       |      |                     |                          |                  |                        |
|     |                                                     | Death           |     |       |      |                     |                          |                  |                        |
|     |                                                     | Burial          |     |       |      |                     |                          |                  |                        |

\*If married more than once No. each mar. (1) (2) etc. and list in "Add. info. on children" column. Use reverse side for additional children, other notes, references or information.

1860 - 1860 CENSUS FOR UNITED STATES

STATE MISSOURI

COUNTY COLE

TOWNSHIP JEFFERSON

*p18*  
P.O. JEFFERSON CITY

| HOUSE #       | FAMILY # | NAME OF EVERY PERSON IN HOUSEHOLD, 1 JUNE | AGE | SEX | C<br>O<br>L<br>O<br>R | OCCUPATION | VALUE OF PROPERTY OWNED |                 | PLACE OF BIRTH | MARRIED WITHIN YEAR | ATTENDED SCHOOL WITHIN YR | OVER 20, CANNOT READ OR WRITE | DEAF, DUMB, BLIND, INSANE, IDIOTIC, PAUPER, OR CONVICT |
|---------------|----------|-------------------------------------------|-----|-----|-----------------------|------------|-------------------------|-----------------|----------------|---------------------|---------------------------|-------------------------------|--------------------------------------------------------|
|               |          |                                           |     |     |                       |            | REAL                    | PERSONAL (1860) |                |                     |                           |                               |                                                        |
| 106           | 106      | Man <sup>t</sup> Coffelt                  | 26  | M   |                       | Farmer     | 1600                    | 484             | Mo.            |                     |                           | 1                             |                                                        |
|               |          | Amanda ..                                 | 25  | F   |                       |            |                         |                 | "              |                     |                           | 1                             |                                                        |
|               |          | Emma ..                                   | 7   | F   |                       |            |                         |                 | "              |                     |                           |                               |                                                        |
|               |          | Jno ..                                    | 5   | M   |                       |            |                         |                 | "              |                     |                           |                               |                                                        |
|               |          | Joseph ..                                 | 2   | M   |                       |            |                         |                 | "              |                     |                           |                               |                                                        |
|               |          | Bally Coffelt                             | 55  | F   |                       |            |                         |                 | Tenn           |                     |                           | 1                             |                                                        |
| <i>p1</i> 130 | 131      | Thos. Coffelt                             | 32  | M   |                       | Farmer     |                         | 400             | Ky             |                     |                           |                               |                                                        |
|               |          | Caroline ..                               | 32  | F   |                       |            |                         |                 | Tenn           |                     |                           |                               |                                                        |
|               |          | Jno. S. ..                                | 11  | M   |                       |            |                         |                 | Mo.            |                     |                           |                               |                                                        |
|               |          | Mary ..                                   | 7   | F   |                       |            |                         |                 | "              |                     |                           |                               |                                                        |
|               |          | Philip ..                                 | 6   | M   |                       |            |                         |                 | "              |                     |                           |                               |                                                        |
|               |          | Marg <sup>t</sup> ..                      | 4   | F   |                       |            |                         |                 | "              |                     |                           |                               |                                                        |
|               |          | Matilda                                   | 2   | F   |                       |            |                         |                 | "              |                     |                           |                               |                                                        |

1stg Book  
P.L.  
Feb 1988

COFFELT

Missouri Marriages to 1850 Vol I

|             |                                 | <u>date</u> | <u>County</u> |
|-------------|---------------------------------|-------------|---------------|
| p 51.       | Coffelt, Philip / Jane Lobe     | 6/13/1839   | Cole          |
| p 52        | Coffelt, Thor / Caroline Steely | 3/7/1848    | Cole          |
| p 50        | " Fanny / Wm. E. Cleghorn       | 11/9/1846   | "             |
| p 52        | " Lydia / Alexander Coon        | 6/16/1842   | "             |
| "           | Collet, John / Bally Alexander  | 3/27/1843   | Cole          |
| Vol II p 33 | Coffelt, Sarah / James Miller   | 9/26/1833   | Cole          |
| p 93        | " Phoebe / Robert Short         | 9/28/1848   | "             |
| p 105       | " Elija Ann / William Steely    | 3/20/1842   | "             |

Cemeteries in Cole Co. MO. as recorded in the 1930's

p 38 Elston Cemetery, T 45 NORTH - Range 13 West, Section 6

Coffelt, Mary - w/o John Coffelt b Feb 14 1802  
d 22 May 1824

p 65 - Cemetery at Hickory Hill, MO  
Location T 42 N RANGE 13 W Section 9 - SE 1/4  
Coffelt, Dan'l b 26 Jun 1831 ; d 24 Jan 1917  
" Rebecca w/o Dan'l Coffelt b 24 Jan 1842 ; d 14 Sept 1903

p 81/2 Cemetery at Elston MO.  
Coffelt, Mary / w/o John Coffelt b 14 Feb 1802 ; d 22 May 1824

p 212 - Wm. Hartley b 1848 Moniteau Co. Mo. (son of Emri + Sarah Ann Chaudler). After death of Emri ca 1856, Sarah m # 2 Presley Ogden 12 Mar 1855. Presley had m # 1 Rebecca Coffelt (dau of James + Sarah) on 28 Feb 1839.

Robert N. MORROW m 16 Dec 1874 to Angeline LESLIE. John Jasper MORROW m Mary F. HUNTER. Ransom M. MORROW (son of Robert & Synthia) m Mary Etta SON, 1 Nov 1878.

page 78--Hannah Ratcliff KELSAY (dau of Hugh KELSAY & Hannah RATCLIFF) m 12 Dec 1875 in Morgan Co., MO to James Abraham CAMPBELL.

page 78--Alfred HODGES m Elizabeth PATTERSON and had a dau, Frances Ann HODGES, m 28 Jan 1864, Enoch Enloe CAMPBELL (son of James CAMPBELL & Mary ENLOE & grandson of Enoch ENLOE & Frances Green CARPENTER).

page 78--Lanmon SHORT b NC, m 18 Mar 1810 Barren Co., KY to Elizabeth CARPENTER, b Rutherford Co., NC (dau of Samuel CARPENTER & Catherine EAKER). Samuel CARPENTER d 1811 Barren Co., Kentucky. Catherine EAKER b ca 1753 Lincoln Co., NC, d 1826 Allen Co., KY. Lanmon SHORT & wife came to Cole Co., MO with his brother-in-law, Enoch ENLOE. Lanmon & Elizabeth were the parents of: Joseph H. m 21 Jul 1842 Sarah OBERTSON (dau of William ROBERTSON & Mary MORRIS); John Adam m 6 Dec 1849 to Mary Jane VANPOOL (dau of David VANPOOL & Margaret LESLIE); William Haywood, m 5 Jun 1845 to Rebecca S. AMOS (dau of John AMOS & Mary STEVENS); Catherine m 22 Mar 1838 to Benjamin CAMPBELL (son of James CAMPBELL & Sophia DOWNING). Sarah (ROBERTSON) SHORT m #2, 11 Dec 1864 Benjamin Sprucebanks ENLOE.

page 79--Samuel E. SHORT (son of Lanmon & Elizabeth) m Mary Ann SIMPSON.

page 79--James ENLOE, Sr. (son of Enoch ENLOE I & Jane McCORD) m 27 May 1813 Barren Co., KY to Nancy SIMPSON. His son, Enoch ENLOE b 1814 Barren Co., KY, m Jane Compton MURRAY.

page 79--Enoch ENLOW, Sr. (son of Benjamin S. ENLOW & Mary McELWEE; grandson of Enoch ENLOW I & Miss SPRUCEBANKS) m 6 Apr 1815 Barren Co., KY to Frances Green CARPENTER (dau of Samuel CARPENTER & Catherine EAKER).

page 80--David CHAMBERS (b 1789) left an administration dated 8 June 1838 (#109A-3), with wife Rebecca & unnamed heirs. Rebecca had an administration dated 12 June 1848 (#110A-3) with following heirs: James b 1815 TN (m 22 Nov 1838, Mary WELLS, b 1819 KY); Elizabeth (m 12 Apr 1835, Ezekiel CHAMBERS); Martha (m 26 Oct 1848 Martin LANE); Elias b 1826, d 1905 (m 1 Mar 1848 Susan C. CONLEY); Nancy (m 20 Dec 1838 Jonathan WELLS); Mary (m 2 Mar 1848 William E. MOAD).

page 81--James M. JOBE b 1842, m #1, 25 Dec 1866 Lois Arille CUTLER b 1871, d 1899; m #2, 29 May 1872, Lizzie MEADOR. Lois is buried at Elston Cemetery.

page 81--Daniel COFFELT m #1, 4 Mar 1852 Rebecca SWAFORD (Bk B, p 4); m #2, 30 Oct 1867 Amanda SCRUGGS (Bk C, p 211). The 1860 census has Polly COFFELT, age 55, b TN in his household, possibly his mother. Known children: Emma b 1853; John b 1855; Joseph b 1858. Daniel was the son of John COFFELT left an administration (#145A-4) dated 15 Oct 1835 Cole Co., with wife Mary as the Administratrix. Siblings of Daniel were David, James William & Elizabeth COFFELT.

page 87--William LESLIE, b SC, m Margaret SIMPSON b KY. He was father of Elizabeth A. J., Sarah, John P., Margaret, Grace, William, Lucinda, Polly, & Fanny. William's mother, Mary LESLIE

OCCGS Collection Hunting on Beach Pub. File

X

# COLE COUNTY MISSOURI circa 1900

KEY TO TOWNS

- |                            |                   |
|----------------------------|-------------------|
| 1 - Marion                 | 15 - Osage City   |
| 2 - New Marion             | 16 - Schubert     |
| 3 - Centertown             | 17 - Russellville |
| 4 - Elston                 | 18 - Decatur      |
| 5 - McKinney               | 19 - Scrivner     |
| 6 - Scott                  | 20 - Millbrook    |
| 7 - Cole Junction          | 21 - Brazito      |
| 8 - Lohman                 | 22 - Bass         |
| 9 - Stringtown             | 23 - Osage Bluff  |
| 10 - Moreau                | 24 - Wardsville   |
| 11 - Plummer               | 25 - Taos         |
| 12 - Scruggs               | 26 - Eugene       |
| 13 - <u>Jefferson City</u> | 27 - Hickory Hill |
| 14 - Ewing                 | 28 - Henley       |
|                            | 29 - Teal         |
|                            | 30 - St. Thomas   |
|                            | 31 - Osage BEnd   |
|                            | 32 - Lisletown    |

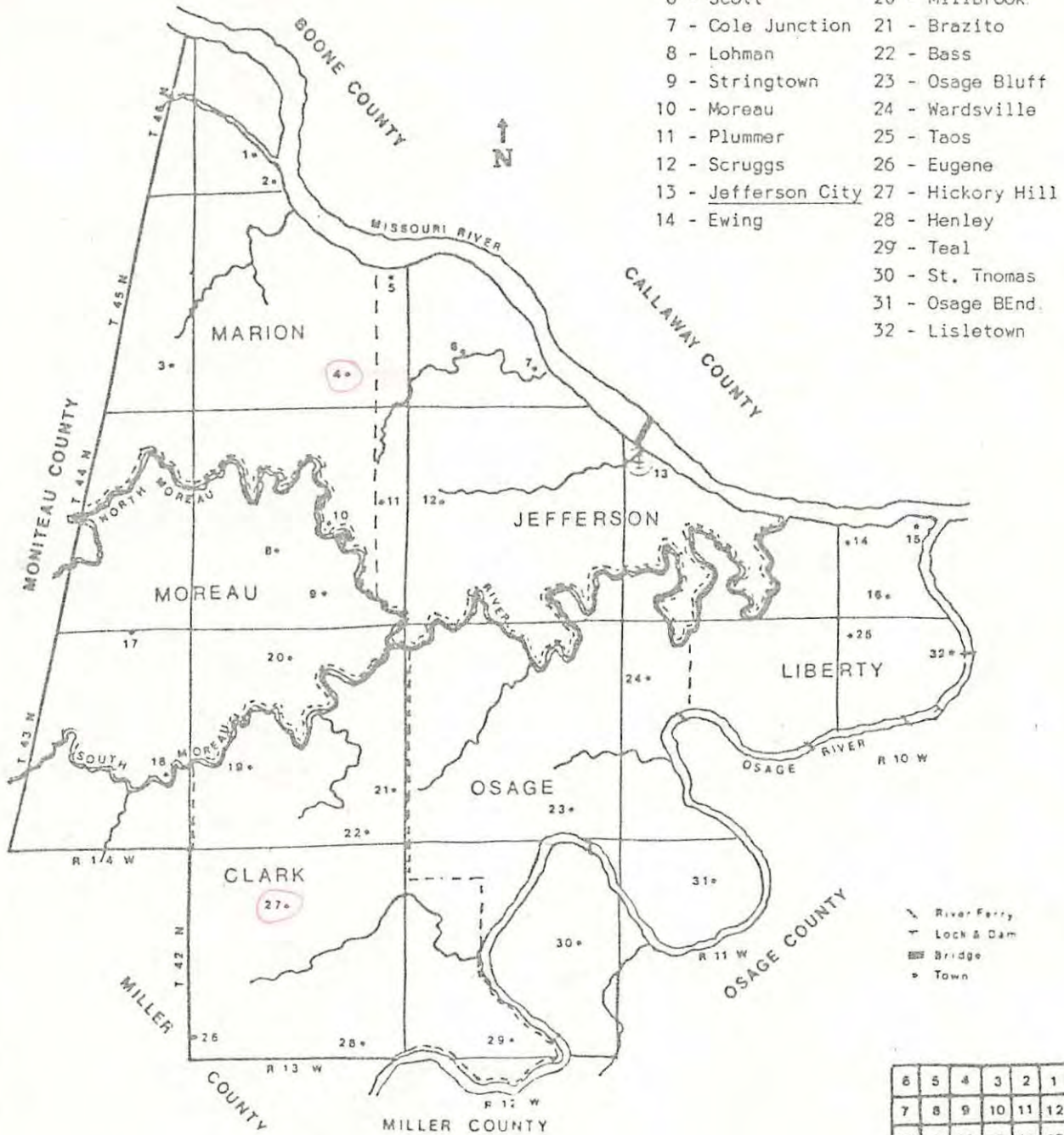

- River Ferry
- Lock & Dam
- Bridge
- Town

|    |    |    |    |    |    |
|----|----|----|----|----|----|
| 6  | 5  | 4  | 3  | 2  | 1  |
| 7  | 8  | 9  | 10 | 11 | 12 |
| 18 | 17 | 16 | 15 | 14 | 13 |
| 19 | 20 | 21 | 22 | 23 | 24 |
| 30 | 29 | 28 | 27 | 26 | 25 |
| 31 | 32 | 33 | 34 | 35 | 36 |

Sections  
in a  
Township

Information for this map came from the 1914 Atlas of Cole County and a map of the county found in Thirty-Fifth Annual Report, Bureau of Labor Statistics, State of Missouri, published in 1914.

Cemeteries in Cole Co. Mo. as recorded in the 1930's Part I

p 38 + (81) <sup>(pt II)</sup> Elston Cemetery - Twp 45 North Rang 13 West Sect 26  
+ 82 Coffelt, Mary w/o ~~#~~ John Coffelt.  
b Feb 14, 1802; d May 22, 1824

p 65 + Cemetery at Hickory Hill Mo.  
(74 pt II) Coffelt, Daniel - b June 26, 1831; d Jan 24 1917 <sup>13/62</sup>  
" Rebecca w/o Daniel b Jan 24, 1842  
d Sep 14, 1903

p 207 Daniel Coffelt m # 1 4 Mar 1852 Rebecca  
Swaford (BK B, p 4): m # 2, 30 Oct 1867  
Amanda Scruggs (BK C, p 211). The 1860  
Census has Polly Coffelt, age 5-5, b TN in  
his household, possibly his mother. Known  
Children: Emma b 1853; John b 1855; Joseph  
b 1858. Daniel was the son of John Coffelt. left  
an administration (# 145A-4) dated  
15 Oct 1835 Cole Co., with wife Mary as the  
Administratrix. Siblings of Daniel were David,  
James William + Elizabeth Coffelt.

p 212 - Presley Oaden m # 1 Rebecca Coffelt (dau of  
James Lorah) on 28 Feb 1839.

BAND (full name)

George Coffelt

Born (date) 1823 Place Tennessee

Chr. (date) Place

Marr. (date) Place

Died (date) 4 Jan 1902 Place Antwerp, Paulding Co., Ohio

Bur. (date) Place

HUSBAND'S FATHER (full name)

HUSBAND'S (full maiden name)

HUSBAND'S OTHER WIVES

MOTHER

WIFE (full maiden name) Tabitha Ann Graves

Born (date) 1828 Place Cin. Ohio

Chr. (date) Place

Died (date) 11 Sept. 1896 Place Antwerp, Paulding Co., Ohio

Bur. (date) Place

WIFE'S FATHER (full name)

WIFE'S (full maiden name)

WIFE'S OTHER HUSBANDS

MOTHER

SEX

full names CHILDREN

WHEN BORN

WHERE BORN

DATE OF FIRST MARRIAGE

WHEN DIED

M

List Each Child (Whether Living or Dead) in Order of Birth

DAY MONTH YEAR

TOWN

COUNTY

STATE OR COUNTRY

TO WHOM

DAY

MONTH

YEAR

F

SURNAME (CAPITALIZED)

GIVEN NAMES

1 M Zachariah N. Coffelt 1846 Ohio

2 M George W. Coffelt 1848 -" -

3 F Sarah Ann Coffelt 25 Mar. 1850 -" - 24 Feb. 1872 19 Oct. 1932

4 M John Henry Coffelt 1852-1853 -" - Eda Slough

5 F Janet P. Coffelt 1854 -" -

6 M William T. F. Coffelt -" -

7 F Elizabeth E. Coffelt 1859 -" - Walker, Alva

8 F Mary Ellen Coffelt 1865 -" - Sunday Samuel

9

10

11

SOURCES OF INFORMATION

1850-1860 Census, Paulding Co., Ohio  
(Carrysall Township)

OTHER MARRIAGES

ENTER ALL DATA IN THIS ORDER:

DATES: 14 Apr 1794

NAMES: WATSON, John Henry

PLACES: Sharon, Windsor, Vinton 1989

To indicate that a child is an ancestor of the family representative, place an "X" behind the number pertaining to that child.

FAMILY  
GROUP  
RECORDCompiled by  
Mrs. Est. Shadle  
2315 Col. Wade Island St.  
Masonville, OH 44668



**FAMILY GROUP NO.**

**Husband's Full Name**

*John Coffelt*

This Information Obtained From:

| Husband's Date | Day    | Month | Year | City, Town or Place | County or Province, etc. | State or Country | Add. Info. on Husband |
|----------------|--------|-------|------|---------------------|--------------------------|------------------|-----------------------|
| 1. 1860        |        |       | 1826 |                     |                          | TN               |                       |
|                | Birth  |       |      |                     |                          |                  |                       |
|                | Chr'nd |       |      |                     |                          |                  |                       |
|                | Mar.   |       |      |                     |                          |                  |                       |
|                | Death  |       |      |                     |                          |                  |                       |
|                | Burial |       |      |                     |                          |                  |                       |

*1. 1860 Perry Co. Mo.  
Salineburg.*

|                                                                         |  |                    |  |                      |               |  |  |
|-------------------------------------------------------------------------|--|--------------------|--|----------------------|---------------|--|--|
| Places of Residence                                                     |  |                    |  |                      |               |  |  |
| Occupation                                                              |  | Church Affiliation |  |                      | Military Rec. |  |  |
| Other wives, if any, No. (1) (2) etc. Make separate sheet for each mar. |  |                    |  |                      |               |  |  |
| His Father                                                              |  |                    |  | Mother's Maiden Name |               |  |  |

**Wife's Full Maiden Name**

*Elizabeth*

| Wife's Date | Day    | Month | Year | City, Town or Place | County or Province, etc. | State or Country | Add. Info. on Wife |
|-------------|--------|-------|------|---------------------|--------------------------|------------------|--------------------|
|             | Birth  |       | 1827 |                     |                          | TN               |                    |
|             | Chr'nd |       |      |                     |                          |                  |                    |
|             | Death  |       |      |                     |                          |                  |                    |
|             | Burial |       |      |                     |                          |                  |                    |

Complete **RUTH C. McQUERRY**

Address **2938 ROBERTA DR.**  
City, State **ORANGE, CA 92669**

|                                                                            |  |                    |  |                      |               |  |  |
|----------------------------------------------------------------------------|--|--------------------|--|----------------------|---------------|--|--|
| Places of Residence                                                        |  |                    |  |                      |               |  |  |
| Occupation if other than housewife                                         |  | Church Affiliation |  |                      | Military Rec. |  |  |
| Other husbands, if any, No. (1) (2) etc. Make separate sheet for each mar. |  |                    |  |                      |               |  |  |
| Her Father                                                                 |  |                    |  | Mother's Maiden Name |               |  |  |

Form AI-1 (Copyright 1982 by The Everton Publishing, Inc. P.O. Box 50, Logan, Utah. Publishers of THE ANCESTRICAL HELPER. Send for a free catalogue with lists and full descriptions of many genealogical aids.

| Sex | Children's Name in Full (Arrange in order of birth) | Children's Date | Day | Month | Year         | City, Town or Place | County or Province, etc. | State or Country | Add. Info. on Children |
|-----|-----------------------------------------------------|-----------------|-----|-------|--------------|---------------------|--------------------------|------------------|------------------------|
|     | 1. <i>Melinda Coffelt</i>                           | Birth           |     |       | 1847         |                     |                          | TN               |                        |
|     | Full Name of Spouse*                                | Mar.            |     |       |              |                     |                          |                  |                        |
|     |                                                     | Death           |     |       |              |                     |                          |                  |                        |
|     |                                                     | Burial          |     |       |              |                     |                          |                  |                        |
|     | 2. <i>Isaac Coffelt</i>                             | Birth           |     |       | 1850         |                     |                          | TN               |                        |
|     | Full Name of Spouse*                                | Mar.            |     |       |              |                     |                          |                  |                        |
|     |                                                     | Death           |     |       |              |                     |                          |                  |                        |
|     |                                                     | Burial          |     |       |              |                     |                          |                  |                        |
|     | 3. <i>Tennessee Coffelt</i>                         | Birth           |     |       | 1852         |                     |                          | TN               |                        |
|     | Full Name of Spouse*                                | Mar.            |     |       |              |                     |                          |                  |                        |
|     |                                                     | Death           |     |       |              |                     |                          |                  |                        |
|     |                                                     | Burial          |     |       |              |                     |                          |                  |                        |
|     | 4. <i>John Coffelt</i>                              | Birth           |     |       | 1853         |                     |                          | TN               |                        |
|     | Full Name of Spouse*                                | Mar.            |     |       |              |                     |                          |                  |                        |
|     |                                                     | Death           |     |       |              |                     |                          |                  |                        |
|     |                                                     | Burial          |     |       |              |                     |                          |                  |                        |
|     | 5. <i>Sarah W. Coffelt</i>                          | Birth           |     |       | 1858         |                     |                          | MO               |                        |
|     | Full Name of Spouse*                                | Mar.            |     |       |              |                     |                          |                  |                        |
|     |                                                     | Death           |     |       |              |                     |                          |                  |                        |
|     |                                                     | Burial          |     |       |              |                     |                          |                  |                        |
|     | 6. <i>Mary F. Coffelt</i>                           | Birth           |     |       | 2 months old |                     |                          | MO               |                        |
|     | Full Name of Spouse*                                | Mar.            |     |       |              |                     |                          |                  |                        |
|     |                                                     | Death           |     |       |              |                     |                          |                  |                        |
|     |                                                     | Burial          |     |       |              |                     |                          |                  |                        |
|     | 7.                                                  | Birth           |     |       |              |                     |                          |                  |                        |
|     | Full Name of Spouse*                                | Mar.            |     |       |              |                     |                          |                  |                        |
|     |                                                     | Death           |     |       |              |                     |                          |                  |                        |
|     |                                                     | Burial          |     |       |              |                     |                          |                  |                        |
|     | 8.                                                  | Birth           |     |       |              |                     |                          |                  |                        |
|     | Full Name of Spouse*                                | Mar.            |     |       |              |                     |                          |                  |                        |
|     |                                                     | Death           |     |       |              |                     |                          |                  |                        |
|     |                                                     | Burial          |     |       |              |                     |                          |                  |                        |
|     | 9.                                                  | Birth           |     |       |              |                     |                          |                  |                        |
|     | Full Name of Spouse*                                | Mar.            |     |       |              |                     |                          |                  |                        |
|     |                                                     | Death           |     |       |              |                     |                          |                  |                        |
|     |                                                     | Burial          |     |       |              |                     |                          |                  |                        |
|     | 10.                                                 | Birth           |     |       |              |                     |                          |                  |                        |
|     | Full Name of Spouse*                                | Mar.            |     |       |              |                     |                          |                  |                        |
|     |                                                     | Death           |     |       |              |                     |                          |                  |                        |
|     |                                                     | Burial          |     |       |              |                     |                          |                  |                        |

\*If married more than once No. each mar. (1) (2) etc. and list in "Add. info. on children" column. Use reverse side for additional children, other notes, references or information.

**FAMILY GROUP NO.**

**Husband's Full Name**

*Isaac Coffelt*

This Information Obtained From:

1. 1950 Bradley Co. TN.
2. 1860 Warren Co. TN.

| Husband's Date | Day | Month | Year | City, Town or Place | County or Province, etc. | State or Country | Add. Info. on Husband |
|----------------|-----|-------|------|---------------------|--------------------------|------------------|-----------------------|
| Birth          |     |       | 1798 |                     |                          | VA               |                       |
| Chr'nd         |     |       |      |                     |                          |                  |                       |
| Mar.           |     |       |      |                     |                          |                  |                       |
| Death          |     |       |      |                     |                          |                  |                       |
| Burial         |     |       |      |                     |                          |                  |                       |

Places of Residence

Occupation Church Affiliation Military Rec.

Other wives, if any, No. (1) (2) etc. Make separate sheet for each mar.

His Father

Mother's Maiden Name

**Wife's Full Maiden Name**

*Thomas*

| Wife's Date | Day | Month | Year | City, Town or Place | County or Province, etc. | State or Country | Add. Info. on Wife |
|-------------|-----|-------|------|---------------------|--------------------------|------------------|--------------------|
| Birth       |     |       | 1810 |                     |                          | TN               |                    |
| Chr'nd      |     |       |      |                     |                          |                  |                    |
| Death       |     |       |      |                     |                          |                  |                    |
| Burial      |     |       |      |                     |                          |                  |                    |

Places of Residence

Occupation if other than housewife Church Affiliation

Other husbands, if any, No. (1) (2) etc. Make separate sheet for each mar.

Her Father

Mother's Maiden Name

Complete  
**RUTH C. McQUERRY**  
 Address  
**2938 ROBERTA DR.**  
 City, State  
**ORANGE, CA 92669**  
 Date

| Sex | Children's Name in Full (Arrange in order of birth) | Children's Date | Day | Month | Year | City, Town or Place | County or Province, etc. | State or Country | Add. Info. on Children |
|-----|-----------------------------------------------------|-----------------|-----|-------|------|---------------------|--------------------------|------------------|------------------------|
|     | 1 <i>James Coffelt</i>                              | Birth           |     |       | 1828 |                     |                          | TN               |                        |
|     | Full Name of Spouse*                                | Mar.            |     |       |      |                     |                          |                  |                        |
|     |                                                     | Death           |     |       |      |                     |                          |                  |                        |
|     |                                                     | Burial          |     |       |      |                     |                          |                  |                        |
|     | 2 <i>Jacob Coffelt</i>                              | Birth           |     |       | 1829 |                     |                          | TN               |                        |
|     | Full Name of Spouse*                                | Mar.            |     |       |      |                     |                          |                  |                        |
|     |                                                     | Death           |     |       |      |                     |                          |                  |                        |
|     |                                                     | Burial          |     |       |      |                     |                          |                  |                        |
|     | 3 <i>Franklin Coffelt</i>                           | Birth           |     |       | 1831 |                     |                          | TN               |                        |
|     | Full Name of Spouse*                                | Mar.            |     |       |      |                     |                          |                  |                        |
|     |                                                     | Death           |     |       |      |                     |                          |                  |                        |
|     |                                                     | Burial          |     |       |      |                     |                          |                  |                        |
|     | 4 <i>Louis Coffelt</i>                              | Birth           |     |       | 1832 |                     |                          | TN               |                        |
|     | Full Name of Spouse*                                | Mar.            |     |       |      |                     |                          |                  |                        |
|     |                                                     | Death           |     |       |      |                     |                          |                  |                        |
|     |                                                     | Burial          |     |       |      |                     |                          |                  |                        |
|     | 5 <i>Elizabeth Coffelt</i>                          | Birth           |     |       | 1833 |                     |                          | TN               |                        |
|     | Full Name of Spouse*                                | Mar.            |     |       |      |                     |                          |                  |                        |
|     |                                                     | Death           |     |       |      |                     |                          |                  |                        |
|     |                                                     | Burial          |     |       |      |                     |                          |                  |                        |
|     | 6 <i>Elijah Eliza Coffelt</i>                       | Birth           |     |       | 1836 |                     |                          | TN               |                        |
|     | Full Name of Spouse*                                | Mar.            |     |       |      |                     |                          |                  |                        |
|     |                                                     | Death           |     |       |      |                     |                          |                  |                        |
|     |                                                     | Burial          |     |       |      |                     |                          |                  |                        |
|     | 7 <i>Sarah Coffelt</i>                              | Birth           |     |       | 1838 |                     |                          | TN               |                        |
|     | Full Name of Spouse*                                | Mar.            |     |       |      |                     |                          |                  |                        |
|     |                                                     | Death           |     |       |      |                     |                          |                  |                        |
|     |                                                     | Burial          |     |       |      |                     |                          |                  |                        |
|     | 8 <i>Margaret Coffelt</i>                           | Birth           |     |       | 1840 |                     |                          | TN               |                        |
|     | Full Name of Spouse*                                | Mar.            |     |       |      |                     |                          |                  |                        |
|     |                                                     | Death           |     |       |      |                     |                          |                  |                        |
|     |                                                     | Burial          |     |       |      |                     |                          |                  |                        |
|     | 9 <i>Joseph Coffelt</i>                             | Birth           |     |       | 1842 |                     |                          | TN               |                        |
|     | Full Name of Spouse*                                | Mar.            |     |       |      |                     |                          |                  |                        |
|     |                                                     | Death           |     |       |      |                     |                          |                  |                        |
|     |                                                     | Burial          |     |       |      |                     |                          |                  |                        |
|     | 10 <i>Isaac Coffelt</i>                             | Birth           |     |       | 1844 |                     |                          | TN               |                        |
|     | Full Name of Spouse*                                | Mar.            |     |       |      |                     |                          |                  |                        |
|     |                                                     | Death           |     |       |      |                     |                          |                  |                        |
|     |                                                     | Burial          |     |       |      |                     |                          |                  |                        |

Form 11 Copyright 1953 by The American Publishers, Inc. P.O. Box 1111, New York, N.Y. 10108. Send for a free catalogue with complete instructions. Send for a free catalogue with full and full descriptions of many genealogical aids.

*Elijah*

over \*If married more than once No. each mar. (1) (2) etc. and list in "Add. info. on children" column. Use reverse side for additional children, other notes, references or information.

**FAMILY GROUP NO.**

**Husband's Full Name**

*Phillip Coffelt*

This Information Obtained From:

| Husband's Data | Day | Month | Year | City, Town or Place | County or Province, etc. | State or Country | Add. Info. on Husband |
|----------------|-----|-------|------|---------------------|--------------------------|------------------|-----------------------|
| 1. Birth       |     |       | 1820 |                     |                          | TN               |                       |
| 2. Chrnd       |     |       |      |                     |                          |                  |                       |
| Mar.           |     |       |      |                     |                          |                  |                       |
| Death          |     |       |      |                     |                          |                  |                       |
| Burial         |     |       |      |                     |                          |                  |                       |

Places of Residence

Occupation Church Affiliation Military Rec.

Other wives, if any. No. (1) (2) etc. Make separate sheet for each mar.

His Father Mother's Maiden Name

**Wife's Full Maiden Name**

*Melinda (Malinda)*

| Wife's Data | Day | Month | Year | City, Town or Place | County or Province, etc. | State or Country | Add. Info. on Wife |
|-------------|-----|-------|------|---------------------|--------------------------|------------------|--------------------|
| Birth       |     |       | 1820 |                     |                          | TN               |                    |
| Chrnd       |     |       |      |                     |                          |                  |                    |
| Death       |     |       |      |                     |                          |                  |                    |
| Burial      |     |       |      |                     |                          |                  |                    |

Places of Residence

Occupation if other than housewife Church Affiliation

Other husbands, if any. No. (1) (2) etc. Make separate sheet for each mar.

Her Father Mother's Maiden Name

**RUTH C. McQUERRY**

Address **2938 ROBERTA DR.**

City, State **ORANGE, CA 92669**

Date

Form AI Copyright 1963 by The Everton Publishers, Inc. P.O. Box 144, Logan, Utah. Publishers of THE GENERAL GENEALOGICAL HELPER. Send for a free catalogue with lists and full descriptions of many genealogical aids.

| Sex | Children's Name in Full (Arrange in order of birth) | Children's Date | Day | Month | Year     | City, Town or Place | County or Province, etc. | State or Country | Add. Info. on Children |
|-----|-----------------------------------------------------|-----------------|-----|-------|----------|---------------------|--------------------------|------------------|------------------------|
|     | 1 <i>Mary F. Coffelt</i>                            | Birth           |     |       | 1844     |                     |                          | TN               |                        |
|     | Full Name of Spouse*                                | Mar.            |     |       |          |                     |                          |                  |                        |
|     |                                                     | Death           |     |       |          |                     |                          |                  |                        |
|     |                                                     | Burial          |     |       |          |                     |                          |                  |                        |
|     | 2 <i>Daniel or David Coffelt</i>                    | Birth           |     |       | 1845/7   |                     |                          | TN               |                        |
|     | Full Name of Spouse*                                | Mar.            |     |       |          |                     |                          |                  |                        |
|     |                                                     | Death           |     |       |          |                     |                          |                  |                        |
|     |                                                     | Burial          |     |       |          |                     |                          |                  |                        |
|     | 3 <i>William W. Coffelt</i>                         | Birth           |     |       | 1847/9   |                     |                          | TN               |                        |
|     | Full Name of Spouse*                                | Mar.            |     |       |          |                     |                          |                  |                        |
|     |                                                     | Death           |     |       |          |                     |                          |                  |                        |
|     |                                                     | Burial          |     |       |          |                     |                          |                  |                        |
|     | 4 <i>James Coffelt</i>                              | Birth           |     |       | 7/12 yr  |                     |                          | TN               |                        |
|     | Full Name of Spouse*                                | Mar.            |     |       |          |                     |                          |                  |                        |
|     |                                                     | Death           |     |       |          |                     |                          |                  |                        |
|     |                                                     | Burial          |     |       |          |                     |                          |                  |                        |
|     | 5 <i>John Coffelt</i>                               | Birth           |     |       | 1854 (2) |                     |                          | TN               |                        |
|     | Full Name of Spouse*                                | Mar.            |     |       |          |                     |                          |                  |                        |
|     |                                                     | Death           |     |       |          |                     |                          |                  |                        |
|     |                                                     | Burial          |     |       |          |                     |                          |                  |                        |
|     | 6 <i>George A. Coffelt</i>                          | Birth           |     |       | 1859 (2) |                     |                          | TN               |                        |
|     | Full Name of Spouse*                                | Mar.            |     |       |          |                     |                          |                  |                        |
|     |                                                     | Death           |     |       |          |                     |                          |                  |                        |
|     |                                                     | Burial          |     |       |          |                     |                          |                  |                        |
|     | 7                                                   | Birth           |     |       |          |                     |                          |                  |                        |
|     | Full Name of Spouse*                                | Mar.            |     |       |          |                     |                          |                  |                        |
|     |                                                     | Death           |     |       |          |                     |                          |                  |                        |
|     |                                                     | Burial          |     |       |          |                     |                          |                  |                        |
|     | 8                                                   | Birth           |     |       |          |                     |                          |                  |                        |
|     | Full Name of Spouse*                                | Mar.            |     |       |          |                     |                          |                  |                        |
|     |                                                     | Death           |     |       |          |                     |                          |                  |                        |
|     |                                                     | Burial          |     |       |          |                     |                          |                  |                        |
|     | 9                                                   | Birth           |     |       |          |                     |                          |                  |                        |
|     | Full Name of Spouse*                                | Mar.            |     |       |          |                     |                          |                  |                        |
|     |                                                     | Death           |     |       |          |                     |                          |                  |                        |
|     |                                                     | Burial          |     |       |          |                     |                          |                  |                        |
|     | 10                                                  | Birth           |     |       |          |                     |                          |                  |                        |
|     | Full Name of Spouse*                                | Mar.            |     |       |          |                     |                          |                  |                        |
|     |                                                     | Death           |     |       |          |                     |                          |                  |                        |
|     |                                                     | Burial          |     |       |          |                     |                          |                  |                        |

\*If married more than once No. each mar. (1) (2) etc. and list in "Add. info. on children" column. Use reverse side for additional children, other notes, references or information.

1860 Marion Co. Tennessee

Phillip Bible also <sup>other Bibles:</sup> George; Phillip T. Christopher  
Rebecca .. & family b. So. Carolina

p 107 10 district P.O. Jasper 25 July.

|         |                |      |              |       |
|---------|----------------|------|--------------|-------|
| 779/927 | Phillip Coffel | 57 m | Farm Laborer | Tenn. |
|         | Malinda        | 37   |              | ;     |
|         | Mary           | 7    | 14           | }     |
|         | Daniel         |      | 13           |       |
|         | William W      |      | 11           |       |
|         | James          |      | 8            |       |
|         | John           |      | 6            |       |
|         | George A.      |      | 1            |       |

no other coffelts.

**FAMILY GROUP NO.**

**Husband's Full Name** *John Coffelt*

This Information Obtained From:

1. 1860 Perry Co. Mo.  
*Salisbury*

| Person's Date | Day | Month | Year        | City, Town or Place | County or Province, etc. | State or Country | Add. Info. on Husband |
|---------------|-----|-------|-------------|---------------------|--------------------------|------------------|-----------------------|
| Birth         |     |       | <i>1827</i> |                     |                          | <i>TN</i>        |                       |
| Chr'nd        |     |       |             |                     |                          |                  |                       |
| Mar.          |     |       |             |                     |                          |                  |                       |
| Death         |     |       |             |                     |                          |                  |                       |
| Burial        |     |       |             |                     |                          |                  |                       |

Places of Residence

Occupation Church Affiliation Military Rec.

Other wives, if any, No. (1) (2) etc. Make separate sheet for each mar.

His Father

Mother's Maiden Name

**Wife's Full Maiden Name** *Elizabeth*

| Wife's Date | Day | Month | Year        | City, Town or Place | County or Province, etc. | State or Country | Add. Info. on Wife |
|-------------|-----|-------|-------------|---------------------|--------------------------|------------------|--------------------|
| Birth       |     |       | <i>1827</i> |                     |                          | <i>TN</i>        |                    |
| Chr'nd      |     |       |             |                     |                          |                  |                    |
| Death       |     |       |             |                     |                          |                  |                    |
| Burial      |     |       |             |                     |                          |                  |                    |

Places of Residence

Occupation if other than housewife Church Affiliation

Other husbands, if any, No. (1) (2) etc. Make separate sheet for each mar.

Her Father

Mother's Maiden Name

Comp: **RUTH G. McQUERRY**  
Address **2038 ROBERTA DR.**  
City, State **ORANGE, CA 92669**  
Date

| Sex | Children's Name in Full (Arrange in order of birth) | Children's Date | Day | Month | Year                | City, Town or Place | County or Province, etc. | State or Country | Add. Info. on Children |
|-----|-----------------------------------------------------|-----------------|-----|-------|---------------------|---------------------|--------------------------|------------------|------------------------|
| 1   | <i>Melinda Coffelt</i>                              | Birth           |     |       | <i>1847</i>         |                     |                          | <i>TN</i>        |                        |
|     | Full Name of Spouse*                                | Mar.            |     |       |                     |                     |                          |                  |                        |
|     |                                                     | Death           |     |       |                     |                     |                          |                  |                        |
|     |                                                     | Burial          |     |       |                     |                     |                          |                  |                        |
| 2   | <i>Joann Coffelt</i>                                | Birth           |     |       | <i>1850</i>         |                     |                          | <i>TN</i>        |                        |
|     | Full Name of Spouse*                                | Mar.            |     |       |                     |                     |                          |                  |                        |
|     |                                                     | Death           |     |       |                     |                     |                          |                  |                        |
|     |                                                     | Burial          |     |       |                     |                     |                          |                  |                        |
| 3   | <i>Tennessee Coffelt</i>                            | Birth           |     |       | <i>1852</i>         |                     |                          | <i>TN</i>        |                        |
|     | Full Name of Spouse*                                | Mar.            |     |       |                     |                     |                          |                  |                        |
|     |                                                     | Death           |     |       |                     |                     |                          |                  |                        |
|     |                                                     | Burial          |     |       |                     |                     |                          |                  |                        |
| 4   | <i>John Coffelt</i>                                 | Birth           |     |       | <i>1853</i>         |                     |                          | <i>TN</i>        |                        |
|     | Full Name of Spouse*                                | Mar.            |     |       |                     |                     |                          |                  |                        |
|     |                                                     | Death           |     |       |                     |                     |                          |                  |                        |
|     |                                                     | Burial          |     |       |                     |                     |                          |                  |                        |
| 5   | <i>Irish W. Coffelt</i>                             | Birth           |     |       | <i>1858</i>         |                     |                          | <i>MO</i>        |                        |
|     | Full Name of Spouse*                                | Mar.            |     |       |                     |                     |                          |                  |                        |
|     |                                                     | Death           |     |       |                     |                     |                          |                  |                        |
|     |                                                     | Burial          |     |       |                     |                     |                          |                  |                        |
| 6   | <i>Mary F. Coffelt</i>                              | Birth           |     |       | <i>2 months old</i> |                     |                          | <i>MO</i>        |                        |
|     | Full Name of Spouse*                                | Mar.            |     |       |                     |                     |                          |                  |                        |
|     |                                                     | Death           |     |       |                     |                     |                          |                  |                        |
|     |                                                     | Burial          |     |       |                     |                     |                          |                  |                        |
| 7   |                                                     | Birth           |     |       |                     |                     |                          |                  |                        |
|     | Full Name of Spouse*                                | Mar.            |     |       |                     |                     |                          |                  |                        |
|     |                                                     | Death           |     |       |                     |                     |                          |                  |                        |
|     |                                                     | Burial          |     |       |                     |                     |                          |                  |                        |
| 8   |                                                     | Birth           |     |       |                     |                     |                          |                  |                        |
|     | Full Name of Spouse*                                | Mar.            |     |       |                     |                     |                          |                  |                        |
|     |                                                     | Death           |     |       |                     |                     |                          |                  |                        |
|     |                                                     | Burial          |     |       |                     |                     |                          |                  |                        |
| 9   |                                                     | Birth           |     |       |                     |                     |                          |                  |                        |
|     | Full Name of Spouse*                                | Mar.            |     |       |                     |                     |                          |                  |                        |
|     |                                                     | Death           |     |       |                     |                     |                          |                  |                        |
|     |                                                     | Burial          |     |       |                     |                     |                          |                  |                        |
| 10  |                                                     | Birth           |     |       |                     |                     |                          |                  |                        |
|     | Full Name of Spouse*                                | Mar.            |     |       |                     |                     |                          |                  |                        |
|     |                                                     | Death           |     |       |                     |                     |                          |                  |                        |
|     |                                                     | Burial          |     |       |                     |                     |                          |                  |                        |

Form AI Copyright 1982 by The Everton Publishers, Inc. P.O. Box 110, Logan, Utah. Publishers of THE GENEOLOGICAL HELPER. Send for a free catalogue with full and full descriptions of every genealogical aid.

\* If married more than once No. each mar. (1) (2) etc. and list in Add. Info. on Children, the date of each marriage. If additional marriages, other dates, etc., list in Add. Info. on Children.

**FAMILY GROUP NO.**

**Husband's Full Name** *Isaac Coffelt*

This Information Obtained From:

1. 1850 Bradley Co TN
2. 1860 JackRabn Co TN

| Husband's Date | Day | Month | Year | City, Town or Place | County or Province, etc. | State or Country | Add. Info. on Husband |
|----------------|-----|-------|------|---------------------|--------------------------|------------------|-----------------------|
| Birth          |     |       |      |                     |                          | VA               |                       |
| Chr'nd         |     |       |      |                     |                          |                  |                       |
| Mar.           |     |       |      |                     |                          |                  |                       |
| Death          |     |       |      |                     |                          |                  |                       |
| Burial         |     |       |      |                     |                          |                  |                       |

**Places of Residence**

Occupation Church Affiliation Military Rec.

Other wives, if any, No. (1) (2) etc. Make separate sheet for each mar.

His Father

Mother's Maiden Name

**Wife's Full Maiden Name** *Mary*

| Wife's Date | Day | Month | Year | City, Town or Place | County or Province, etc. | State or Country | Add. Info. on Wife |
|-------------|-----|-------|------|---------------------|--------------------------|------------------|--------------------|
| Birth       |     |       | 1810 |                     |                          | TN               |                    |
| Chr'nd      |     |       |      |                     |                          |                  |                    |
| Death       |     |       |      |                     |                          |                  |                    |
| Burial      |     |       |      |                     |                          |                  |                    |

**Places of Residence**

Occupation if other than housewife Church Affiliation

Other husbands, if any, No. (1) (2) etc. Make separate sheet for each mar.

Her Father

Mother's Maiden Name

Computer  
Address **RUTH C. McQUERRY**  
City, State **2938 ROBERTA DR.**  
Date **ORANGE, CA 92669**

| Sex | Children's Name in Full (Arrange in order of birth) | Children's Date | Day | Month | Year | City, Town or Place | County or Province, etc. | State or Country | Add. Info. on Children |
|-----|-----------------------------------------------------|-----------------|-----|-------|------|---------------------|--------------------------|------------------|------------------------|
|     | 1 <i>James Coffelt</i>                              | Birth           |     |       | 1828 |                     |                          | TN               |                        |
|     | Full Name of Spouse*                                | Mar.            |     |       |      |                     |                          |                  |                        |
|     |                                                     | Death           |     |       |      |                     |                          |                  |                        |
|     |                                                     | Burial          |     |       |      |                     |                          |                  |                        |
|     | 2 <i>Jacob Coffelt</i>                              | Birth           |     |       | 1829 |                     |                          | TN               |                        |
|     | Full Name of Spouse*                                | Mar.            |     |       |      |                     |                          |                  |                        |
|     |                                                     | Death           |     |       |      |                     |                          |                  |                        |
|     |                                                     | Burial          |     |       |      |                     |                          |                  |                        |
|     | 3 <i>Franklin Coffelt</i>                           | Birth           |     |       | 1831 |                     |                          | TN               |                        |
|     | Full Name of Spouse*                                | Mar.            |     |       |      |                     |                          |                  |                        |
|     |                                                     | Death           |     |       |      |                     |                          |                  |                        |
|     |                                                     | Burial          |     |       |      |                     |                          |                  |                        |
|     | 4 <i>Louis Coffelt</i>                              | Birth           |     |       | 1832 |                     |                          | TN               |                        |
|     | Full Name of Spouse*                                | Mar.            |     |       |      |                     |                          |                  |                        |
|     |                                                     | Death           |     |       |      |                     |                          |                  |                        |
|     |                                                     | Burial          |     |       |      |                     |                          |                  |                        |
|     | 5 <i>Elizabeth Coffelt</i>                          | Birth           |     |       | 1833 |                     |                          | TN               |                        |
|     | Full Name of Spouse*                                | Mar.            |     |       |      |                     |                          |                  |                        |
|     |                                                     | Death           |     |       |      |                     |                          |                  |                        |
|     |                                                     | Burial          |     |       |      |                     |                          |                  |                        |
|     | 6 <i>Eliza Coffelt</i>                              | Birth           |     |       | 1836 |                     |                          | TN               |                        |
|     | Full Name of Spouse*                                | Mar.            |     |       |      |                     |                          |                  |                        |
|     |                                                     | Death           |     |       |      |                     |                          |                  |                        |
|     |                                                     | Burial          |     |       |      |                     |                          |                  |                        |
|     | 7 <i>Sarah Coffelt</i>                              | Birth           |     |       | 1838 |                     |                          | TN               |                        |
|     | Full Name of Spouse*                                | Mar.            |     |       |      |                     |                          |                  |                        |
|     |                                                     | Death           |     |       |      |                     |                          |                  |                        |
|     |                                                     | Burial          |     |       |      |                     |                          |                  |                        |
|     | 8 <i>Margaret Coffelt</i>                           | Birth           |     |       | 1840 |                     |                          | TN               |                        |
|     | Full Name of Spouse*                                | Mar.            |     |       |      |                     |                          |                  |                        |
|     |                                                     | Death           |     |       |      |                     |                          |                  |                        |
|     |                                                     | Burial          |     |       |      |                     |                          |                  |                        |
|     | 9 <i>Joseph Coffelt</i>                             | Birth           |     |       | 1842 |                     |                          | TN               |                        |
|     | Full Name of Spouse*                                | Mar.            |     |       |      |                     |                          |                  |                        |
|     |                                                     | Death           |     |       |      |                     |                          |                  |                        |
|     |                                                     | Burial          |     |       |      |                     |                          |                  |                        |
|     | 10 <i>Isaac Coffelt</i>                             | Birth           |     |       | 1844 |                     |                          | TN               |                        |
|     | Full Name of Spouse*                                | Mar.            |     |       |      |                     |                          |                  |                        |
|     |                                                     | Death           |     |       |      |                     |                          |                  |                        |
|     |                                                     | Burial          |     |       |      |                     |                          |                  |                        |

Form 11, Copyright 1963 by The Everton Publishing, Inc., P.O. Box 114, Logan, Utah. Publishers of THE GENERAL CATALOG. Send for a free catalog with lists and full descriptions of many genealogical aids.

\*If married more than once No. each mar. (1) (2) etc. and list in "Add. info. on children" column. Use reverse side for additional children. Other notes, references or information.

**FAMILY GROUP NO.**

**Husband's Full Name** *Phillip Coffelt*

This Information Obtained From:

| Husband's Data                                                          | Day | Month | Year | City, Town or Place | County or Province, etc. | State or Country | Add. Info. on Husband |
|-------------------------------------------------------------------------|-----|-------|------|---------------------|--------------------------|------------------|-----------------------|
| 1. Birth                                                                |     |       | 1820 |                     |                          | TN               |                       |
| 2. Chr'd                                                                |     |       |      |                     |                          |                  |                       |
| Mar.                                                                    |     |       |      |                     |                          |                  |                       |
| Death                                                                   |     |       |      |                     |                          |                  |                       |
| Burial                                                                  |     |       |      |                     |                          |                  |                       |
| Places of Residence                                                     |     |       |      |                     |                          |                  |                       |
| Occupation                                                              |     |       |      |                     |                          |                  |                       |
| Church Affiliation                                                      |     |       |      |                     |                          |                  |                       |
| Military Rec.                                                           |     |       |      |                     |                          |                  |                       |
| Other wives, if any, No. (1) (2) etc. Make separate sheet for each mar. |     |       |      |                     |                          |                  |                       |
| His Father                                                              |     |       |      |                     |                          |                  |                       |
| Mother's Maiden Name                                                    |     |       |      |                     |                          |                  |                       |

**Wife's Full Maiden Name** *Medinda*

| Wife's Data                                                                | Day | Month | Year | City, Town or Place | County or Province, etc. | State or Country | Add. Info. on Wife |
|----------------------------------------------------------------------------|-----|-------|------|---------------------|--------------------------|------------------|--------------------|
| Birth                                                                      |     |       | 1820 |                     |                          | TN               |                    |
| Chr'd                                                                      |     |       |      |                     |                          |                  |                    |
| Death                                                                      |     |       |      |                     |                          |                  |                    |
| Burial                                                                     |     |       |      |                     |                          |                  |                    |
| Places of Residence                                                        |     |       |      |                     |                          |                  |                    |
| Occupation if other than housewife                                         |     |       |      |                     |                          |                  |                    |
| Church Affiliation                                                         |     |       |      |                     |                          |                  |                    |
| Other husbands, if any, No. (1) (2) etc. Make separate sheet for each mar. |     |       |      |                     |                          |                  |                    |
| Her Father                                                                 |     |       |      |                     |                          |                  |                    |
| Mother's Maiden Name                                                       |     |       |      |                     |                          |                  |                    |

**RUTH C. McQUERRY**  
**2938 ROBERTA DR.**  
**ORANGE, GA 92669**

| Sex | Children's Name in Full (Arrange in order of birth)     | Children's Data | Day | Month | Year     | City, Town or Place | County or Province, etc. | State or Country | Add. Info. on Children |
|-----|---------------------------------------------------------|-----------------|-----|-------|----------|---------------------|--------------------------|------------------|------------------------|
|     | 1 <i>Mary F Coffelt</i><br>Full Name of Spouse*         | Birth           |     |       | 1844     |                     |                          | TN               |                        |
|     |                                                         | Mar.            |     |       |          |                     |                          |                  |                        |
|     |                                                         | Death           |     |       |          |                     |                          |                  |                        |
|     |                                                         | Burial          |     |       |          |                     |                          |                  |                        |
|     | 2 <i>Manielor David Coffelt</i><br>Full Name of Spouse* | Birth           |     |       | 1845     |                     |                          | TN               |                        |
|     |                                                         | Mar.            |     |       |          |                     |                          |                  |                        |
|     |                                                         | Death           |     |       |          |                     |                          |                  |                        |
|     |                                                         | Burial          |     |       |          |                     |                          |                  |                        |
|     | 3 <i>William W Coffelt</i><br>Full Name of Spouse*      | Birth           |     |       | 1847     |                     |                          | TN               |                        |
|     |                                                         | Mar.            |     |       |          |                     |                          |                  |                        |
|     |                                                         | Death           |     |       |          |                     |                          |                  |                        |
|     |                                                         | Burial          |     |       |          |                     |                          |                  |                        |
|     | 4 <i>James Coffelt</i><br>Full Name of Spouse*          | Birth           |     |       | 7/12 49  |                     |                          | TN               |                        |
|     |                                                         | Mar.            |     |       |          |                     |                          |                  |                        |
|     |                                                         | Death           |     |       |          |                     |                          |                  |                        |
|     |                                                         | Burial          |     |       |          |                     |                          |                  |                        |
|     | 5 <i>John Coffelt</i><br>Full Name of Spouse*           | Birth           |     |       | 1854 (2) |                     |                          | TN               |                        |
|     |                                                         | Mar.            |     |       |          |                     |                          |                  |                        |
|     |                                                         | Death           |     |       |          |                     |                          |                  |                        |
|     |                                                         | Burial          |     |       |          |                     |                          |                  |                        |
|     | 6 <i>George A. Coffelt</i><br>Full Name of Spouse*      | Birth           |     |       | 1859 (2) |                     |                          | TN               |                        |
|     |                                                         | Mar.            |     |       |          |                     |                          |                  |                        |
|     |                                                         | Death           |     |       |          |                     |                          |                  |                        |
|     |                                                         | Burial          |     |       |          |                     |                          |                  |                        |
|     | 7                                                       | Birth           |     |       |          |                     |                          |                  |                        |
|     |                                                         | Mar.            |     |       |          |                     |                          |                  |                        |
|     | Full Name of Spouse*                                    | Death           |     |       |          |                     |                          |                  |                        |
|     |                                                         | Burial          |     |       |          |                     |                          |                  |                        |
|     | 8                                                       | Birth           |     |       |          |                     |                          |                  |                        |
|     |                                                         | Mar.            |     |       |          |                     |                          |                  |                        |
|     | Full Name of Spouse*                                    | Death           |     |       |          |                     |                          |                  |                        |
|     |                                                         | Burial          |     |       |          |                     |                          |                  |                        |
|     | 9                                                       | Birth           |     |       |          |                     |                          |                  |                        |
|     |                                                         | Mar.            |     |       |          |                     |                          |                  |                        |
|     | Full Name of Spouse*                                    | Death           |     |       |          |                     |                          |                  |                        |
|     |                                                         | Burial          |     |       |          |                     |                          |                  |                        |
|     | 10                                                      | Birth           |     |       |          |                     |                          |                  |                        |
|     |                                                         | Mar.            |     |       |          |                     |                          |                  |                        |
|     | Full Name of Spouse*                                    | Death           |     |       |          |                     |                          |                  |                        |
|     |                                                         | Burial          |     |       |          |                     |                          |                  |                        |

Form 11, Copyright 1962 by The Empire Publishing Co., Inc. All rights reserved. This form is a trademark of the Empire Publishing Co., Inc. and full descriptions of many prescribed uses are printed on the back of this form.

**FAMILY GROUP NO.**

**Husband's Full Name**

*Nan Coffelt*

This Information Obtained From:

Husband's Data    Day Month Year    City, Town or Place    County or Province, etc.    State or County    Add. Info. on Husband

1. *Lavina Struckie*  
*1707 W 14<sup>th</sup> St*  
*Pueblo, CO 81003 (1976)*

|        |  |  |  |  |  |
|--------|--|--|--|--|--|
| Birth  |  |  |  |  |  |
| Chr'd  |  |  |  |  |  |
| Mar.   |  |  |  |  |  |
| Death  |  |  |  |  |  |
| Burial |  |  |  |  |  |

Places of Residence  
 Occupation    Church Affiliation    Military Rec.  
 Other wives, if any. No. (1) (2) etc. Make separate sheet for each mar.  
 His Father    Mother's Maiden Name

**Wife's Full Maiden Name**

|             |                |                     |                          |                  |                    |
|-------------|----------------|---------------------|--------------------------|------------------|--------------------|
| Wife's Data | Day Month Year | City, Town or Place | County or Province, etc. | State or Country | Add. Info. on Wife |
| Birth       |                |                     |                          |                  |                    |
| Chr'd       |                |                     |                          |                  |                    |
| Death       |                |                     |                          |                  |                    |
| Burial      |                |                     |                          |                  |                    |

Compiler    Places of Residence  
 Address    Occupation if other than housewife    Church Affiliation  
 City, State    Other husbands, if any. No. (1) (2) etc. Make separate sheet for each mar.  
 Date    Her Father    Mother's Maiden Name

Form AL Copyright 1980 by The Everton Publishers, Inc.  
 P.O. Box 344, Leesville, Utah. Publishers of THE  
 GENEALOGICAL HELPER. Send for a free catalogue with  
 lists and full descriptions of many genealogical aids.

| Sex | Children's Name in Full (Arrange in order of birth) | Children's Data | Day Month Year | City, Town or Place | County or Province, etc. | State or Country | Add. Info. on Children |
|-----|-----------------------------------------------------|-----------------|----------------|---------------------|--------------------------|------------------|------------------------|
|     | 1 <i>George Coffelt</i>                             | Birth           |                |                     |                          |                  |                        |
|     | Full Name of Spouse*                                | Mar.            |                |                     |                          |                  |                        |
|     |                                                     | Death           |                |                     |                          |                  |                        |
|     |                                                     | Burial          |                |                     |                          |                  |                        |
|     | 2                                                   | Birth           |                |                     |                          |                  |                        |
|     | Full Name of Spouse*                                | Mar.            |                |                     |                          |                  |                        |
|     |                                                     | Death           |                |                     |                          |                  |                        |
|     |                                                     | Burial          |                |                     |                          |                  |                        |
|     | 3                                                   | Birth           |                |                     |                          |                  |                        |
|     | Full Name of Spouse*                                | Mar.            |                |                     |                          |                  |                        |
|     |                                                     | Death           |                |                     |                          |                  |                        |
|     |                                                     | Burial          |                |                     |                          |                  |                        |
|     | 4                                                   | Birth           |                |                     |                          |                  |                        |
|     | Full Name of Spouse*                                | Mar.            |                |                     |                          |                  |                        |
|     |                                                     | Death           |                |                     |                          |                  |                        |
|     |                                                     | Burial          |                |                     |                          |                  |                        |
|     | 5                                                   | Birth           |                |                     |                          |                  |                        |
|     | Full Name of Spouse*                                | Mar.            |                |                     |                          |                  |                        |
|     |                                                     | Death           |                |                     |                          |                  |                        |
|     |                                                     | Burial          |                |                     |                          |                  |                        |
|     | 6                                                   | Birth           |                |                     |                          |                  |                        |
|     | Full Name of Spouse*                                | Mar.            |                |                     |                          |                  |                        |
|     |                                                     | Death           |                |                     |                          |                  |                        |
|     |                                                     | Burial          |                |                     |                          |                  |                        |
|     | 7                                                   | Birth           |                |                     |                          |                  |                        |
|     | Full Name of Spouse*                                | Mar.            |                |                     |                          |                  |                        |
|     |                                                     | Death           |                |                     |                          |                  |                        |
|     |                                                     | Burial          |                |                     |                          |                  |                        |
|     | 8                                                   | Birth           |                |                     |                          |                  |                        |
|     | Full Name of Spouse*                                | Mar.            |                |                     |                          |                  |                        |
|     |                                                     | Death           |                |                     |                          |                  |                        |
|     |                                                     | Burial          |                |                     |                          |                  |                        |
|     | 9                                                   | Birth           |                |                     |                          |                  |                        |
|     | Full Name of Spouse*                                | Mar.            |                |                     |                          |                  |                        |
|     |                                                     | Death           |                |                     |                          |                  |                        |
|     |                                                     | Burial          |                |                     |                          |                  |                        |
|     | 10                                                  | Birth           |                |                     |                          |                  |                        |
|     | Full Name of Spouse*                                | Mar.            |                |                     |                          |                  |                        |
|     |                                                     | Death           |                |                     |                          |                  |                        |
|     |                                                     | Burial          |                |                     |                          |                  |                        |

\*If married more than once No. each mar. (1) (2) etc. and list in "Add. info. on children" column. Use reverse side for additional children, other notes, references or information.